The Orange and Blue

NINETEEN TWENTY-FOUR

2001.092

YEAR BOOK

NINETEEN TWENTY-FOUR

Property of
Frieda Margaret Alt

90,1 —
24,3 —
24,4 —

98

FOREWORD

"To seek truth, to obtain truth, to tell truth."

THE purpose of this, the twenty-second volumn of the Orange and Blue, is to record for you in simple truth the activities of the Business High School for the year nineteen hundred and twenty-four.

The Year Book

LITERARY STAFF

Robert Parsons ..... *Editor*
Gladys Myers ..... *Associate Editor*
Helen Dooley
Norine Kloss
Ethel Lowrey
Gertrude Ochs ..... *Biographies*
Rebecca Kronman
Edith Jung ..... *Organizations*
Frances Meyer
Nellie Griffin ..... *Typists*

BUSINESS STAFF

Robert Riley ..... *Business Manager*
Evelyn Phillips ..... *Assistant Business Manager*
Fred Booth ..... *Advertising Manager*
Austin DeWilde ..... *Assistant Advertising Manager*
Lee Hoskinson ..... *Circulation Manager*
Gertrude Speiden ..... *Assistant Circulation Manager*
Roberta Hopkins ..... *Bookkeeper*

Faculty

ALLAN DAVIS, Principal

Mr. Quincy D. Adams ..... Business Organization
Mrs. May Ashton ..... Drawing
Miss Ethel V. Bass ..... English
Miss Margaret Bayly ..... English
Miss Hettie B. Bell ..... Law
Miss Selma M. Borchardt ..... English
Miss May P. Bradshaw ..... History
Miss M. L. Burns ..... Shorthand, Typewriting
Mrs. Frances M. Butts ..... Shorthand, Typewriting
Miss Grace E. Church ..... Shorthand, Typewriting
Miss Mary Clary ..... Shorthand, Typewriting
Mr. P. B. Crandall ..... Bookkeeping, Accounting and Finance, Penmanship
Miss Margaret D. Davies ..... Librarian
Miss Minnie F. Dean ..... Shorthand, Typewriting
Miss Marguerite Donnally ..... Shorthand, Typewriting
Miss Estella C. Drane ..... Drawing
Miss Grace E. Eaton ..... Shorthand, Typewriting
Mr. George S. Edelen ..... Chemistry
Miss Mathilde Eiker ..... English
Mr. Joseph Finckel ..... Penmanship, Bookkeeping
Mrs. Lottie M. Foss ..... Shorthand, Typewriting
Miss Katie L. Frizzell ..... Shorthand, Typewriting
Miss Mary J. Gibson ..... Bookkeeping
Miss Florence E. Grant ..... Office Training
Miss Edith L. Grosvesnor ..... Physical Training
Miss Maud C. Gunther ..... Geography, Biology

Mrs. Catherine E. Harrell.....English
Miss Genevieve Hawk.....English
Miss Frances S. Hay.....Geography
Miss Anna S. Hazelton.....Algebra, Geometry, Bookkeeping
Miss Eva V. Heth.....Arithmetic
Dr. A. L. Howard.....Head of Department of Business Practice
Mrs. Daisie I. Huff.....Spanish
Miss Marian V. Hummer.....English
Miss Grace May Johnson.....Shorthand, Typewriting
Miss Agnes A. Jones.....Law
Mr. Mark L. Lewis.....Bookkeeping, Arithmetic, Typewriting
Miss Jane G. Lockwood.....Shorthand, Typewriting
Miss Cora McCarty.....History, Geography
Miss Margaret A. McMahon.....Physics
Mrs. Josephine C. Mace.....Shorthand, Typewriting
Miss Marguerite Manning.....English
Mrs. R. P. Martinez.....Spanish
Miss Fannie May Merillat.....Shorthand, Typewriting
Mrs. Florence S. Mitchell.....Spanish, Penmanship, Arithmetic
Mrs. Kate S. Outwater.....Bookkeeping, Arithmetic
Miss Mabel E. Pierpont.....Bookkeeping, Penmanship
Miss Ethel E. Riley.....Shorthand, Typewriting
Miss Rosalie P. Sanderlin.....Physical Training, Girls' Athletics
Miss Pauline Scott.....History, English, Geography
Miss Rebecca E. Shanley.....English
Mr. Rupert O. Sharitz.....Typewriting, Bookkeeping
Mrs. Marie H. Sharp.....Geography
Mr. M. F. F. Swartzell.....Typewriting, Arithmetic
Mr. Henry S. Thomas.....Physical Training
Miss Emma Louise Thompson.....Music
Miss Sarah Agnes Wallace.....English
Miss Helen M. White.....Geography
Mr. Ernest L. Wilkinson.....Penmanship, Arithmetic, Typewriting
Mr. Lynn F. Woodworth.....Physical Training, Boys' Athletics
Mrs. Florence C. Yocum.....Shorthand, Typewriting
Miss Bessie L. Yoder.....English
Miss Mary Sherman.....Clerk

Alumni

OUR Silver Jubilee Year to Be the Best and Most Successful.—This has been the mark of the present officers and executive committee of the Association. Starting the year with the one aim in mind, we have attempted to make every undertaking more successful than the one before. This we feel has been accomplished and it is with a great deal of pride and enjoyment that we review the past year.

Our Employment Department, said by some of the business men of the city to be the finest of its kind in the country, has finished its twenty-fifth year. This year, under the capable guidance of our new Employment Secretary, Mrs. F. M. Butts, the department has continued to render service to students and graduates of Alma Mater. Our never-failing Alumni Record, its purpose to keep the Alumni members together, has been under the editorship of our President, Joseph C. McGarraghy. The consistent drive for a new, but not a better Business High School, has continued and is beginning to show real results, members of the Association and student body having had the good fortune to address members of both the House and Senate and to make their plea for a new building. Our third annual vaudeville and dance, and our nineteenth annual excursion to Chesapeake Beach served to bring out many members of the Alumni, student body, faculty and friends of our Alma Mater. Both undertakings cast real credit on the Association. The most pretentious social undertaking, our Silver Jubilee Celebration, to mark the close of twenty-five years of accomplishments, was directed by the officers of the Association with John A. Reilly, Chairman. The affair was a wonderful success in every sense of the word.

We wish to express the deep gratitude the Alumni feel to the School for its many accomplishments. We feel that the school has had a most successful year. We congratulate the student body and faculty on their accomplishments and wish them continued success.

The present officers wish to their successors the good fortune to accomplish bigger things for Alma Mater. The Alumni wishes to extend a most sincere welcome to all graduates and to students forced to leave school before graduation to active membership in the Association. The Association wants you; needs you to take an active part in its undertakings. We welcome you.

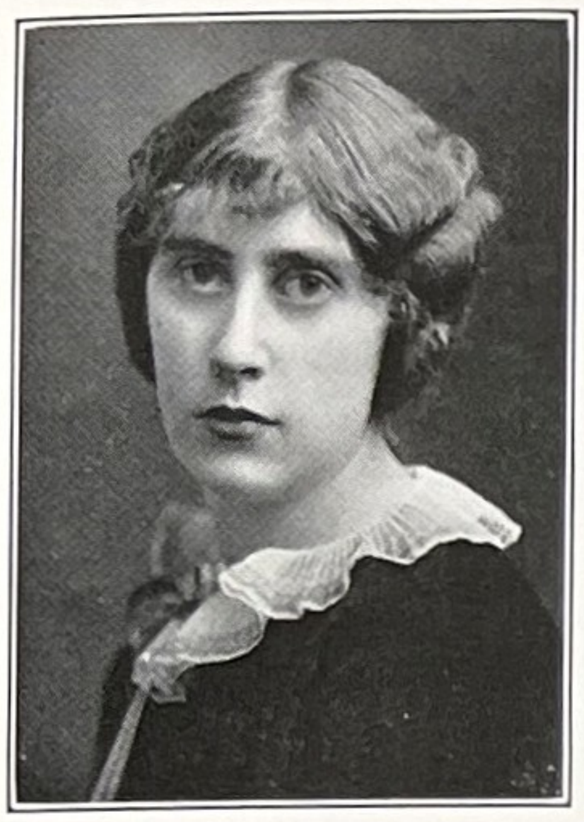

MAY GRACE
President

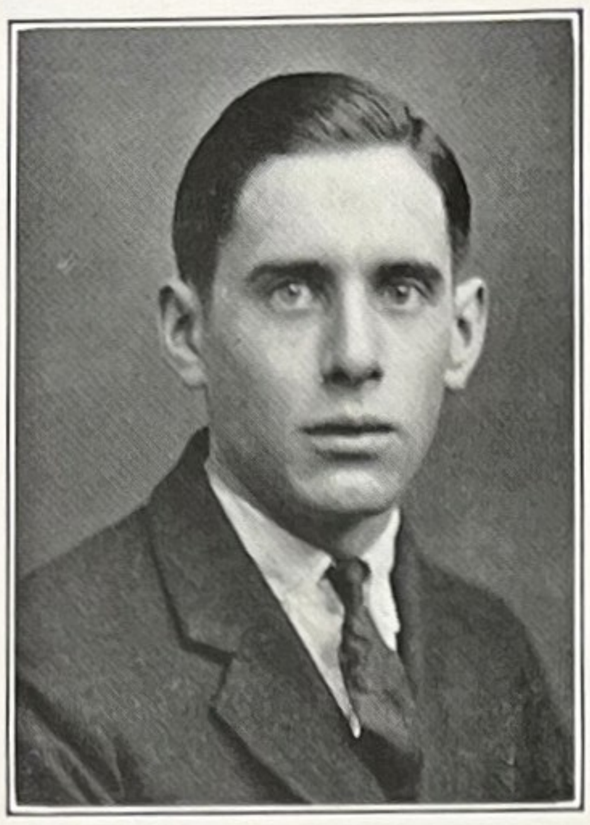

EDWIN KOONTZ
Vice-President

The Four-Year Class of February

SINCE 1920 we have been together as students of Business High School. In that year, when we tried to look ahead to our graduation, it seemed too far off to contemplate, but the time has gone fast, too fast, for we are not ready to leave. In the four years we have taken part in all the activities of the school, striving to bring it honor and renown.

There is an old saying and a true one, "All good friends must part," and the time has come when that expression applies to us. Some of us will go on to college; others will enter the business world, prepared, we trust, for the tasks we will be assigned. We shall always bear in mind our school, its teachings, its ideals, and its standards, so that we may be a credit to it wherever we chance to go.

The parting wish of the February, 1924, Graduation Class of Business High School is that the life of Business may be a long, happy, and prosperous one.

MARY F. GRACE, *President.*

HELEN DOOLEY
Secretary

HADLEY LIBBEY
Treasurer

HAROLD PATTISON BERKELEY, JR.
210 11th Street, S. W.

"Pat"

"An affable and a courteous gentleman."

B for Glee Club 4; Cadets 1, 2; Rifle Team 1, 2; Football 4; Boys' Glee Club 4.

KATIE BLOCK 465 F Street, S. W.

"Kitty"

"'Tis better to be brief than tedious."

Daniel Webster Club 3, 4.

BERNICE LOUISE BREWER Arlington, Virginia

"Country"

"Wit is the flower of imagination."

Prophetess of Class; B for Glee Club 4; Senior Play; Executive Officer, Girls' Auxiliary 3, 4; Librarian, Glee Club 3; Glee Club 2, 3, 4; Operetta, "Pepperv Pa" 4; Osiris Entertainment 3; Christmas Entertainment 4; Friendship Club 2, 3.

WILLIAM HENRY CLAMPITT 4105 7th Street, N. W.

"Bill"

"Life is a jest and all things show it,
I thought so once, but now I know it."

Class Prophet; Golf Club 2, 3; Alumni Representative 2, 4; Senior Play.

LOTTIE ELIZABETH CLEMENTS 507 M Street, N. E.

"Oh hour of all hours,
Most blessed hour of dinner!"

Glee Club 4.

CATHERINE AGNES DICKINSON Geisboro, D. C.

"Shut up in measureless content."

B for Basketball; Students' Council 1, 2, 3; Dramatic Club 3; Radio Club 3; Basketball 1.

HELEN MARIE DOOLEY 136 R Street, N. E.

"Irish"

"Blessed be agriculture, if one does not have too much of it."

Secretary of Class; B for Literary Efficiency 4; B for Glee Club 4; President, Girls' Glee Club 4; Vice President, Girls' Auxiliary 4; Representative to Council of Friendship Club 4; Associate Editor, Balance Sheet 4; Year Book Staff 4; Glee Club 2, 3, 4; Girls' Auxiliary 3, 4; Friendship Club 4; Daniel Webster Club 3, 4; Osiris Play 3; Operetta, "Peppery Pa"; Christmas Entertainment 4.

BEATRICE PAULINE DUKE Hotel Roosevelt

"Dukey"

"Life is as serious a thing as death."

Dramatic Society 3; Peace Pageant 2.

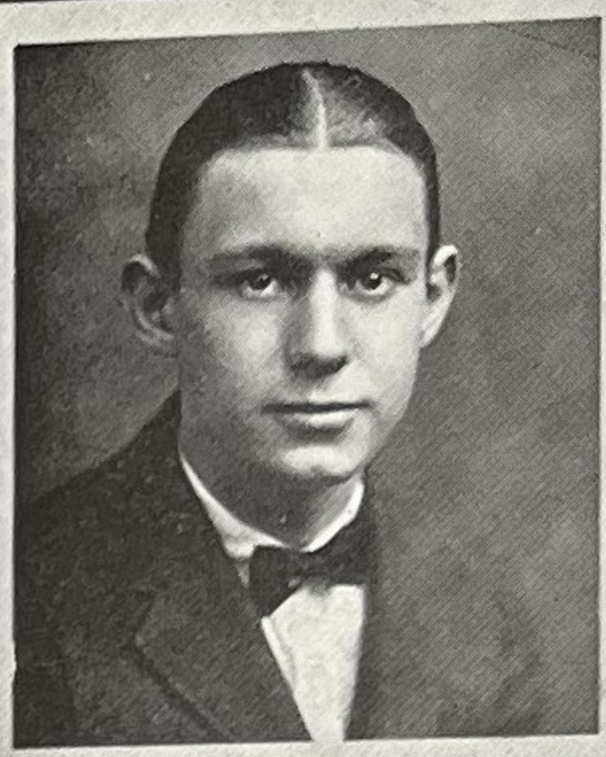

George W. Gates 514 Randolph Street, N. W.

"Write me as one who loves his fellow men."

B for Orchestra 2, 3, 4; Librarian, Orchestra 2, 3; First Lieutenant, Co. E 4; Cadets 1, 2, 3; Orchestra 1, 2, 3, 4; Boys' Glee Club; Boys' Rifle Team 3, 4; Osiris Club 1, 2, 3, 4; Radio Club 2, 3, 4; Bank 3, 4.

Mary Elizabeth Gloyd 5034 Conduit Road, N. W.

"A poetess was she."

Class Poet; B for Literary Efficiency 4; Girls' Auxiliary 3, 4; Glee Club 4; Balance Sheet 4; Christmas Entertainment 4.

Dora Lincoln Goldiner 4000 Third Street, N. W.

"Dub"

"Bid me discourse, I will enchant thine ear."

B for Debating 4; B for Business Efficiency 4; Secretary, Daniel Webster Club 4; Daniel Webster Club 3, 4; Friendship Club 3, 4; Girls' Auxiliary 3, 4; Office 4.

Eva Goldiner 4000 Third Street, N. W.

"Eve"

"Rare compound of jollity, frolic and fun,
Who relished a joke and rejoiced in a pun."

B for Business Efficiency 4; Daniel Webster Club 4; Dramatic Society 3, 4; Senior Play.

MARY FRANCES GRACE 1844 North Capitol Street

"Mayme"

"The glory of a firm capacious mind."

President of Class; B for General Efficiency 4; Secretary, Student Council 3, 4; Executive Officer, Girls' Auxiliary 4; Girls' Auxiliary 3, 4; Glee Club 2, 3, 4; Daniel Webster Club 3, 4.

WILLIAM BOSENWORTH HARMON 1426 S Street, S. E.

"Bill"

"And when a lady's in the case,
All other things give place."

B for Scholarship 2, 4; B for Literary Efficiency 4; B for Military Efficiency 4; President, Two Year Certificate Class; Cadets 1, 2, 3, 4; Major, Cadets 4; Chairman, Stage Committee 3, 4; Stage Committee 1, 2, 3, 4; Christmas Pageant 2; Spring Play 3; Balance Sheet 2, 3, 4; Year Book 2, 3; Student's Council 2; Senior Play 4.

KATHRYN FRANCES HUGHES 1012 K Street, N. W.

"Kay"

"A heart that feels and eyes that smile
Are the gifts that Heaven gave her."

B for Literary Efficiency 4; Balance Sheet Staff 4; Girls' Auxiliary 4; Dramatic Society 3; "A Trick of the Trade" 4; Senior Play; Peace Pageant 3.

PERRY HAMMOND JACOB 3414 17th Street, N. W.

"Scampering as if the Devil drove."

B for Scholarship 4; Officers' Club 3; First Lieutenant, Cadets 3; Cadets 1, 2, 3; Daniel Webster Club 2, 3; Spring Play 3; Glee Club 3; Radio Club 3.

JOSEPHINE CATHERINE KALHOUN

First Street Gate, U. S. Soldiers' Home

"Joe"

"Little bodies have great souls."

B for Business Efficiency 4; Lunch Counter 4; Girls' Auxiliary 4.

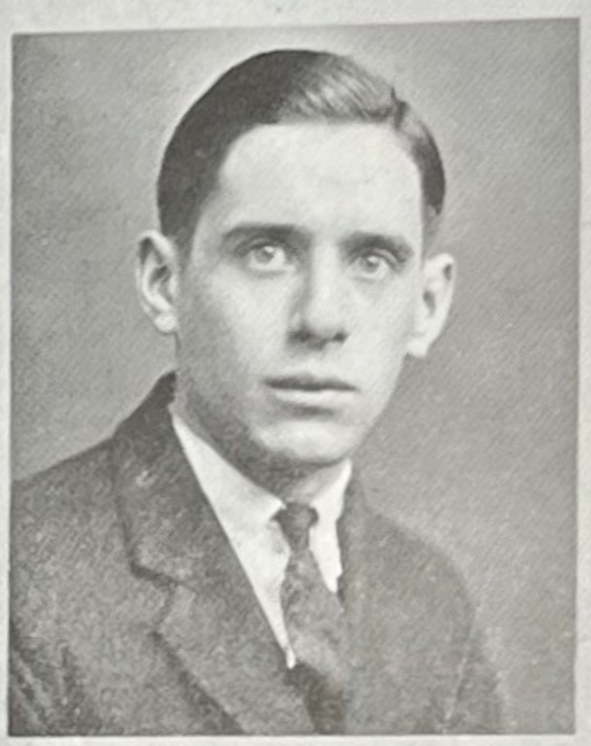

EDWIN CARLTON KOONTZ 703 6th Street, N. E.

"Eddie"

"High balls, low balls, fast balls, slow balls,
A handler of footballs."

Vice President of Class; B for Glee Club 4; B for Football 3, 4; Football 3, 4; Basketball 2, 3, 4; President, Boys' Glee Club 4; Operetta, "Peppery Pa" 4; Shakespearean Pageant 4; Champion Intersemester Basketball Team 3; Senior Play 4.

HADLEY WALTER LIBBEY 15 R Street, N. E.

"Cheese"

"And must I work? Oh, what a waste of time."

Treasurer of Class; B for Football 4; Cadets 1, 2, 3; Corporal, Cadets 2; Sergeant Cadets 3; Football 4; Basketball 4; Senior Play 4; Glee Club 4; Rifle Team 4.

SARA DEBORAH MANKIN 1657 Lamont Street, N. W.

"Dee"

"I'll be merry and I'll be free,
I'll be sad for naebody."

Basketball 1; Secretary, Girls' Rifle Team 3; Friendship Club 1, 2; Glee Club 2, 3; Daniel Webster Club 3.

MAUVRA C. MENDEL 119 R Street, N. E.

"Wise to resolve and patient to perform."

B for Business Efficiency 4; Executive Committee; Friendship Club 3, 4; Girls' Auxiliary 3, 4; Office 4; Senior Play; Operetta, "Peppery Pa."

MARY GERTRUDE MORGAN 1307 13th Street, N. W.

"Gertie"

"Content's a kingdom, and I wear the crown."

B for Glee Club 4; Vice President, Glee Club 4; Glee Club 1, 2, 3, 4; Operetta, "Peppery Pa"; Friendship Club 2, 3.

BENJAMIN MOSS 229 Pennsylvania Avenue, N. W.

"King Benj."

"A youth was there of quiet ways,
A student of old books and days."

B for Orchestra 1, 2, 3, 4; B for Scholarship 4; B for Debating 2, 3, 4; Leader, Orchestra 3, 4; Orchestra 1, 2, 3, 4; Treasurer, Daniel Webster Club 4; Daniel Webster Club 2, 3, 4; Dramatic Society 3; Cadets 1; Osiris 2, 3, 4.

MARGARET GILMORE RICH 1006 K Street, N. E.

"Maggie"

"In youth and beauty wisdom is but rare."

Glee Club 3, 4; Girls' Auxiliary 3, 4; Girls' Rifle Team 3; Senior Play; Operetta, "Peppery Pa."

BARNEY MORTON ROBBIN 3225 Hiatt Place, N. W.

"Reds"

"Genius wins sometimes; but hard work, always."

Daniel Webster Club 4; Senior Play 4.

MAURICE ROBBIN 3168 18th Street, N. W.

"Jonah"

"His tongue could make the worst appear the better reason."

Class Historian; B for Debating 3, 4; B for General Efficiency 4; B for Orchestra 2, 3, 4; B for School Betterment 1, 2, 3; B for Business Efficiency 3, 4; Assistant Advertising Manager, Year Book 4; President, Daniel Webster Club 4; Leader, Orchestra 3, 4; Manager, Lunch Counter 3, 4; Students' Council 2; Senior Play; Boys' Glee Club 4; Football 3; Baseball 3; Osiris 1, 2, 3, 4.

WILLARD W. ROGERS 429 6th Street, S. W.

"Bill"

"In his conversation knowledge has a greater share than wit."

GERTRUDE ROSE RUZICKA 1133 17th Street, N. W.

"Señorita"

"Of their own merits, modest girls are dumb."

B for Glee Club 4; B for Basketball 4; Executive Committee; Librarian, Glee Club 4; Chairman, Program Committee, Friendship Club 4; Glee Club 3, 4; Girls' Auxiliary 3, 4; Friendship Club 3, 4; Basketball 1, 3, 4; Osiris Play 3; Christmas Entertainment 4; Hallowe'en Entertainment 4; Senior Play 4.

HELEN LEE SCHAFFER 1237 H Street, N. E.

"Half-Pint"

"Thy modesty is candle to thy merit."

B for Business Efficiency 4; Girls Auxiliary 3, 4; Basketball 3; Glee Club 4; Osiris Play 3; "Peppery Pa" 4; Christmas Entertainment 4.

HAZEL ELIZABETH SMITH 1912 Jackson Street, N. E.

"Hazelnut"

"She's pretty to walk with,
And witty to talk with,
And pleasant, too, to think on."

Basketball 3; Girls' Auxiliary 3, 4.

PAULINE STAMLER 5500 Conduit Road, N. W.

"Chubby"

"Laugh and grow fat."

B for Business Efficiency 4; Glee Club 4; Christmas Entertainment 4; Osiris Play 3.

CHARLOTTE SCOTT VAN HOOK

2211 Evarts Street, N. E.

"Hookie"

"Let not the sound of shallow foppery
Enter my sober house."

B for Business Efficiency 4; Girls' Auxiliary 3, 4; Glee Club 3, 4; Balance Sheet 4; Osiris Play 3; Christmas Entertainment 4; Operetta, "Peppery Pa"; Basketball 2, 3, 4.

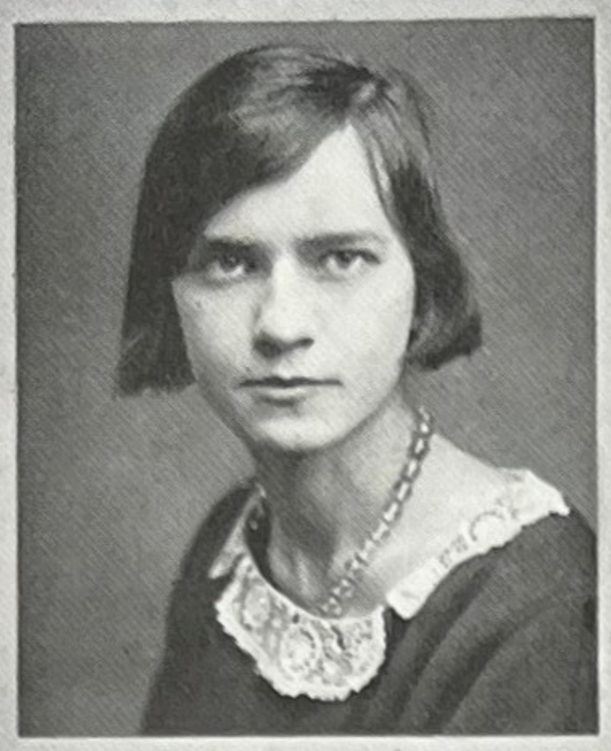

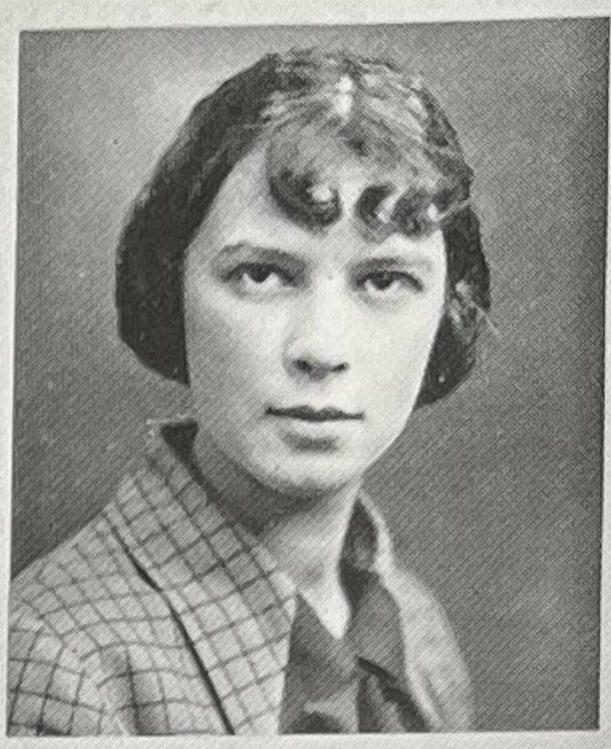

MARIAN ROSELLA WALLACE

1348 Kenyon Street, N. W.

"A rose is sweeter in bud than full bloom."

Girls' Rifle Team 3; Glee Club 3; Senior Play.

EUNICE EVELYN WINSTON — Vienna, Virginia

"Winnie"

"A gentle lady ever loves a joke."

Vice President, Friendship Club 4; Friendship Club 3, 4; Daniel Webster Club 3; Basketball 2, 3; Red Cross 1.

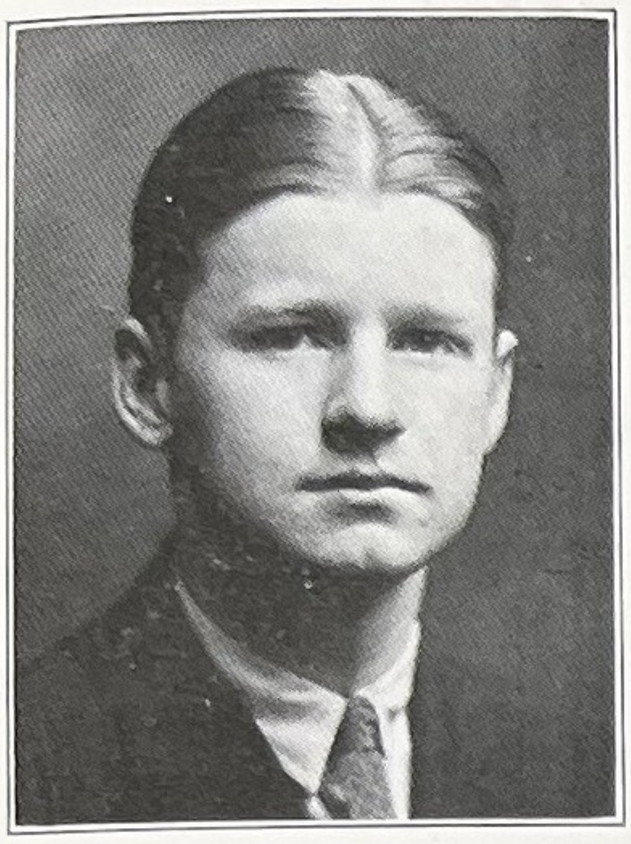

MAXWELL STOKES
President

MARGARET MCCLOSKY
Vice-President

The Four-Year Class of June

AS THE school year draws to a close, so, too, end four golden years of high school life for us, the class of June, 1924. The time has come, old Business High, for us to part. Four short years have passed since we entered into your care and that of your teachers, none better the world over. Today it seems but a short step taken or like the awakening from a dream.

There have been happy days when the hardships of school life were driven away and a love of our school filled the deepest recesses of our hearts. Today we are but in our youth; these are golden days when the strongest friendships of life are formed. Many are the friends we leave behind in the ranks of the student body and faculty.

As to the work accomplished by our class during our stay here, you are well acquainted with it. You have seen on the field, court, and stage accomplishments of our athletes, cadets, actors, musicians, and debaters. Their work has been well recorded in the hearts of all true Business students.

To you, the undergraduates and members of the faculty, we wish success during the coming years. Old Business High will continue sending out into the world well-trained students. We, one of your largest classes, bid you, our Alma Mater, a farewell and join the ranks of the great outside.

MAXWELL H. STOKES, *President.*

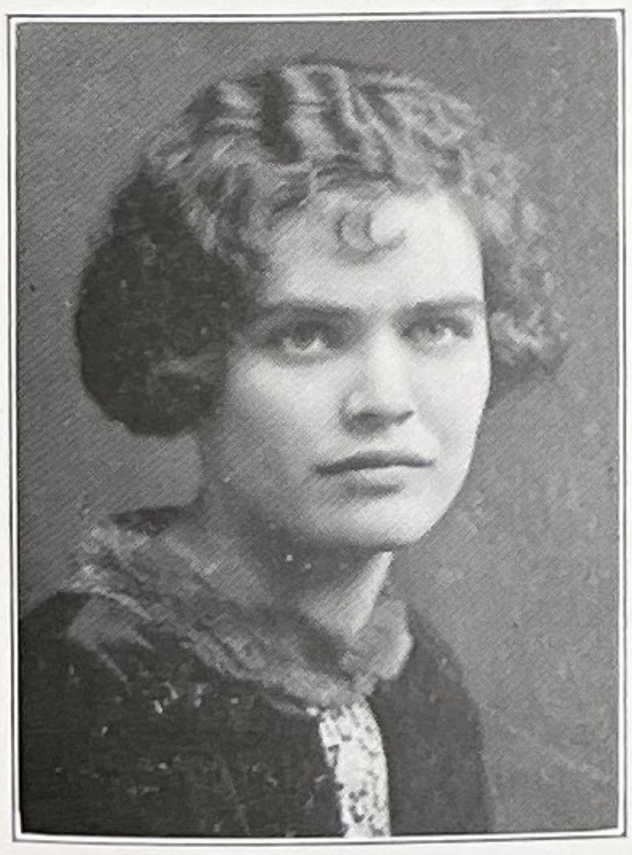

ETHEL BAKER
Secretary

FRED BOOTH
Treasurer

BEATRICE RUTH ALLEN 220 Q Street, N. W.

"Bee"

"The sweetest girlie is our Bee,
Her pretty face's a joy to see;
We love her fair and curly hair,
Which gives her such a queenly air."

Basketball 1, 2, 3, 4; Friendship Club 1, 2; Girls' Auxiliary 3, 4; Shakespearean Pageant 3; Disarmament Pageant 2; "As Strong as the Hills" 2; Dramatic Club, 3, 4.

HAZEL MAY ALLEN Route 2, Alexandria, Va.

"She laughs and the world laughs with her."

Girls' Auxiliary 4.

MYRLE ANDREWS 4205 Hunt Place, N. E.

"Night school misses this sweet lass,
Who went there half a year;
Now she'll graduate with our class,
And keep her job, no fear."

"As Strong as the Hills" 2.

MIRIAM NAOMI ARNER 321 V Street, N. E.

"She's a maiden quaint and not so tall,
Who never says a word at all."

Friendship Club 4; Girls' Auxiliary 3, 4; Glee Club 4.

ANNE ESTELLE ARTHUR 1242 12th Street, N. W.

"So nice, so sweet, and yet so shy,
The little girl with big brown eyes—
Anne came into our class one day,
And in our hearts she'll always stay."

Friendship Club 4; Girls' Auxiliary 4.

ETHEL MARGARITE BAKER 70 Bates Street, N. W.

"Bakie"

"A sunny disposition and a sunny smile—
They're what make our life worth while."

Class Secretary; Scholarship Award 2; Bank 2, 3, 4; Vice President, Bank 4.

THERESA BASS 1722 7th Street, N. W.

"Quiet, little Theresa
Is as pleasant as can be,
Gentle, little Theresa
Is a friend we like to see."

Basketball 4; "As Strong as the Hills" 2.

MARY CATHERINE BAYER 22 Bryant Street, N. E.

"Aspirin"

"For all the boys she has a pleasant smile;
A neat girl is she, always right in style."

Balance Sheet Staff 4; Girls' Basketball 3, 4; Friendship Club 3, 4; Radio Club 3, 4; Tennis Club 3, 4; Girls' Auxiliary 3, 4; Daniel Webster 3, 4.

HELEN SABINA BEHABETZ 521 K Street, N. E.

"Bad Habits"

"Helen is a wonder,
Who in smiling does excel;
We never see her study,
How does she do so well?"

Glee Club 2, 3, 4; Friendship Club 3, 4.

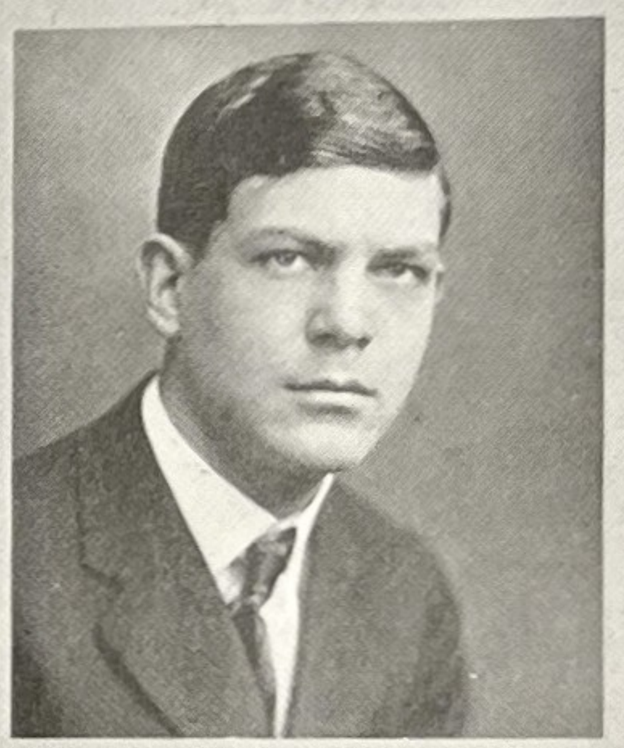

WILFRED ALVIN BETIKOFER

3615 McKinley Street, Chevy Chase

"Betty"

"Here's to "Betty" so bright and so jolly;
For girls to vamp him, 'twould only be folly."

B for Debating 3; President, Daniel Webster Club 4; Cadets 2, 3, 4; Quartermaster Sergeant, 2d Regiment 4; Balance Sheet 3, 4.

ANNA LOUISE BIFIELD 221 9th Street, N. E.

"Weez"

"Her head is full of genius and her heart full of truth."

Glee Club 3; Girls' Auxiliary 4.

FRED MONROE BOOTH 18th and Good Hope Road

"Money ruins many; it only proved his worth."

Treasurer of Class; Bank 2, 3, 4; Year Book Staff 4.

ALVA HERKIMER BRAYTON 1224 C Street, N. E.

"A. B."

"Her eyes as stars of twilight fair;
Like twilight, too, her dusky hair;
But all things else about her drawn
From May-time and the cheerful dawn."

Scholarship Award 2; Balance Sheet Staff 4; Disarmament Pageant 2; "As Strong as the Hills" 2; Basketball 2, 3, 4; Friendship Club 4; Radio Club 4, Girls' Auxiliary 3, 4.

CLAYTON HARRISON BROWN Landover, Maryland

"Jim"

"If in the bookshop you should stray
And see the books in neat array,
Before the counter you will spy
Young folks that come to 'Jim' to buy."

Class Historian; Cadets 1; Bookshop 4.

THELMA ELIZABETH BROWN 637 A Street, N. E.

"Brownie"

"Cute enough to be witty,
And sweet enough to be fair,—
Dear enough to be pretty,
And kind enough to be rare."

Scholarship Award 2; Girls' Auxiliary 3, 4; Basketball 4.

SHEA CHARLES CHASEN 331 H Street, S. W.

"Chas'em"

"Chasen in B. O. sure takes the cake,
In History, too, he doth shine,
Once in a while we think he's a fake;
But, we have to confess, he is fine."

Radio Club 4.

LEWIS SAMUEL CLOWER 807 Varnum Street, N. W.

"Lewis is such a quiet boy
You don't know he's around;
His smile just fills your heart with joy;
Friends like him are rarely found."

Bank 3, 4; Radio Club 4.

MARY ELIZABETH COLEMAN 404 K Street, N. E.

"She has a pleasant smile, a ready wit,
And a mind for any study fit."

CLARA FRANCES COLLINS 1519 Florida Avenue, N. W.

"Her voice was ever soft,
Gentle, and low, an excellent thing in woman."

JOSEPH COOPERSMITH 3132 Nichols Avenue, S. E.

"Joe's hair is dark, his eyes are brown,
And on his face there is no frown;
He likes to take things easily,
He goes through life so breezily."

Cadets 1, 2.

JOSEPH JOHN COSTINETT Hyattsville, Maryland

"Joe"

"Now Joe is our Lieutenant,
So stalwart, strong, and tall;
He's in great demand by everyone
And willingly answers each call."

Major, Cadets 4; Cadets 1, 2, 3, 4; Business Manager, Adjutant 4; Balance Sheet 3, 4; Boys' Glee Club 4.

THELMA AGNES CRAWFORD

201 Tennessee Avenue, N. E.

"Who is it tries her baby stare
In B. O. to get by?
Why, Thelma Crawford, our little girl
With naturally curly hair."

Girls' Auxiliary 4; Friendship Club 4; Basketball 1.

CATHERINE ARMIGER CRAWLEY Hyattsville, Maryland

"Kitty"

"In small proportions we just beauties see,
And in small measures life may perfect be."

Friendship Club 4; Dramatic Club 3; Girls' Auxiliary 3, 4; Executive Committee, Girls' Auxiliary 4.

FRANCES JOSEPHINE CROW 1259 F Street, N. E.

"Frances always bright and gay,
Won't you stop upon your way,
Just to send a smile to me,
As you pass so cheerfully?"

Girls' Auxiliary 4.

MARGARET SUSAN DEFFINBAUGH

Silver Springs, Maryland

"Margette"

"She taketh most delight
In music, instruments, and poetry."

Dramatic Society 2; Girls' Auxiliary 2, 3, 4.

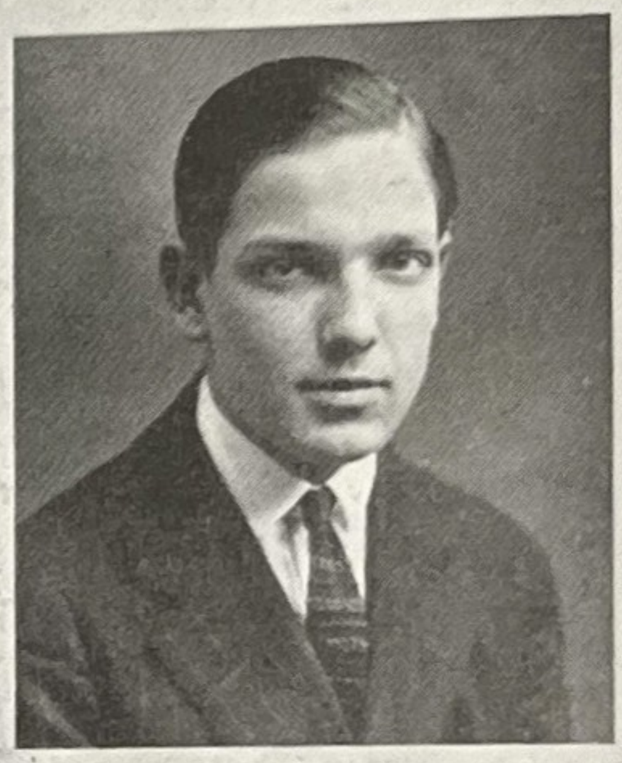

FREDERICK RHODES DUVALL 1711 35th Street, N. W.

"Jack"

"Jack is our handsome little boy,
Who brings to all good cheer and joy."

Cadets 1, 2, 3, 4.

WILLIAM EDWARD DUVALL 1711 35th Street, N. W.

"Bill"

"There's music in the air
For Billy every night;
And if a speech is there,
He's sure to tune in right."

Cadets 1, 2, 3, 4; Second Lieutenant, Cadets 4; President, Radio Club 4; Christmas Play 1.

CARL SIMPSON ENGEL

2620 Rhode Island Avenue, N. E

"Carl's a lad of no mean talent;
He is so gay and true and gallant;
A saxophone he plays with skill,
And in this world, succeed he will."

B for Military Efficiency 1, 2; Scholarship Award 2; B for Orchestra 3; B for Rifle Team 1; Cadets 1, 2, 3, 4; Boys' Glee Club 4; President, Boys' Glee Club 4; Spring Play 4.

JOSEPH PAUL ENOFF 517 13th Street, N. E.

"Joe"

"Now hark ye students one and all,
To tales of honors won
By one who ne'er did duty's call
Slight for a bit of fun."

Radio Club 4; Boys' Glee Club 4.

ETHEL CARTHERINE FLAHARTY

3275 Prospect Avenue, N. W.

"With deep brown eyes and beauty rare,
She is the fairest of the fair."

Class Prophetess; Basketball 4; Girls' Auxiliary 4.

HARRY MELVIN FONES 1109 Sixth Street, S. W.

"Now here's a cadet from Business High
Who'll be remembered as years roll by;
His cheerful face and happy smile
We'll not forget for quite a while."

Cadets 1, 2, 3, 4; Captain, Regimental Adjutant, Cadets 4; Intersemester Basketball 1, 2, 3, 4; Championship Team, Intersemester Basketball 3.

MARGARET LEONE FORNEY 1304½ 36th Street, N. W.

"Margaret is an artist
With a talent rare.
She thought to look artistic
She'd have to bob her hair."

JAMES WALDRON FRANCIS 926 8th Street, N. E.

"Pee-Wee"

"Though small in stature,
He's not small in mind;
A better friend than Francis
You will seldom find."

Cadets 2, 3; Christmas Pageant 1.

LOTTIE MAE GEORGE 420 10th Street, S. W.

"Georgie"

"A studious maid is our Lottie,
A typist rapid and fair;
And, if you need help with your studies,
Why, Lottie is sure to be there."

Friendship Club.

ROBERT MAURICE GREENWOOD
1316 Irving Street, N. W.

"Bob"

"Bob is the athlete of our class;
Memory of him will never pass.
On looking back in future years,
We'll give to Bob three hearty cheers."

Executive Committee; B for Basketball 2; B for Football 2, 3, 4; President, Two Year Graduating Class; All-High Tackle 2, 3, 4; Spring Play 1, 2, 3; Disarmament Pageant 2; Shakespearean Play 3; Coach, Inter-Semester Basketball Team 2, 3; Captain, Inter-Semester Basketball Team 4; Captain, Football 3, 4; Baseball 2; Balance Sheet 2, 3, 4.

NELLIE VINCENT GRIFFIN Mt. Rainier, Maryland

"There is a girl in B. H. S.,
The kind I'm sure you know;
She's always ready help to give
Her classmates who are slow."

Basketball 1; Daniel Webster Club 3, 4; Radio Club 4; Dramatic Society 3; Glee Club 4; Friendship Club 4; Girls' Auxiliary 3, 4; Year Book 4.

ESTELLA MARIE HEARN Mt. Rainier, Maryland

"Stella"

"It's nine o'clock, the bell has rung,
The roll is called, and class begun,
The door is opened, Estelle walks in;
'Tie-up again,' we know she'll grin."

B for Basketball 2, 3; Basketball 1, 2, 3, 4; Friendship Club 3, 4; Girls' Auxiliary 3, 4.

LOUISE COLLINS HELFF 437 Newton Place, N. W.

"Here's the girl whose motto is
'If you love me, smile.'
Here 're her friends who love her so;
We're smiling all the while."

Girls' Auxiliary 3.

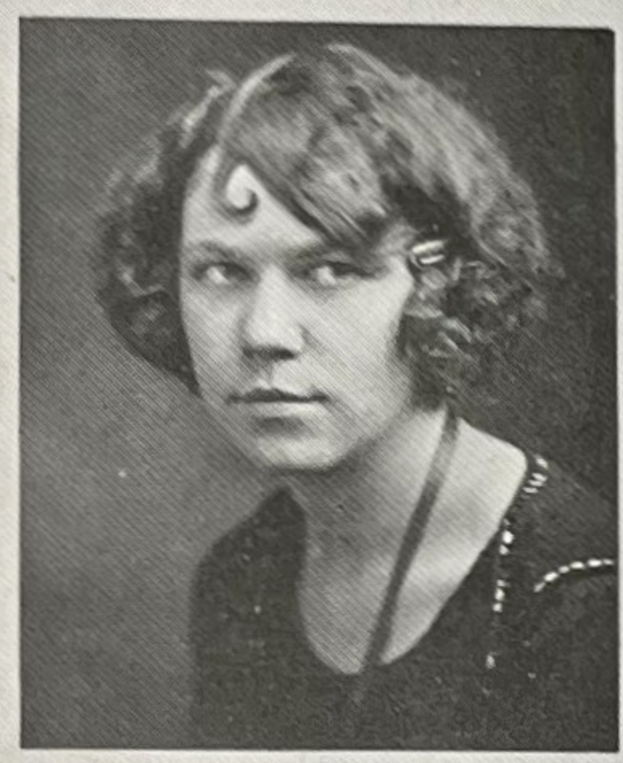

JAMES GILLIAM HOLLINGSWORTH

1502 13th Street, N. W.

"Scoot"

"James is himself—what more can we say?"

Editor, Balance Sheet 4; Associate Editor, Balance Sheet 3; Balance Sheet 2; Bank 4.

ROBERTA ADELINE HOPKINS 219 E Street, N. W.

"Bert"

"Her air, her manners, all who see admire."

Year Book 4; Girls' Auxiliary 3, 4; Bank 2, 3, 4.

PHYLLIS MARIE HOUSER — Mt. Rainier, Maryland

"She's a fine little girl, with her hair all in curl;
She's enough to make any heart break."

Friendship Club 4; Glee Club 4; Tennis Club 4.

GLADYS VERA JOHNSON — 5417 9th Street, N. W.

"Merry-Bottom"

"Beauteous Merry-Bottom shines among the rest;
Tall, slender, straight, with all the graces blest."

Glee Club, 2, 3.

BARBARA PAULINE JONES — 3636 11th Street, N. W.

"Bobby"

"With winsome smile and little curl,
She keeps our hearts in constant whirl."

Glee Club, 2, 3, 4; Girls' Auxiliary 3, 4; Friendship Club 3, 4; School Reporter.

WILLIAM JOSE, JR. — 1728 Park Road, N. W.

"The bashful blush his snowy cheeks did dye."

Rifle Team, 1, 2, 3, 4; Captain Rifle Team 3, 4; Coach Girls' Rifle Team 2, 3; Radio Club 3.

EDITH MARGARET JUNG 1926 Second Street, N. E.

"Boston"

"And still they gazed, and still their wonder grew
That one small head could carry all she knew."

Class Poet; B for Literary Efficiency 3, 4; B for Basketball 3; Treasurer, Girls' Auxiliary 4; Secretary, Friendship Club 4; Balance Sheet Staff 3, 4; Daniel Webster Club 3, 4; Girls' Auxiliary 3, 4; Friendship Club 3, 4; "Peace Pageant" 2; Dramatic Club 2, 3; Radio Club 3, 4; Girls' Basketball 1, 2, 3, 4; Year Book 4.

HARRY KATZ 1400 First Street, N. E.

"Harry is a pleasant lad,
A captain staunch and true;
The only boy "stenog" we have
Who stuck the four years through."

Cadets 1, 2, 3, 4; Captain, Company E 4; Sergeant, Company A 3; Captain, War Game Team; Daniel Webster Club 3; Book Shop 3, 4; Radio Club 4; Glee Club 4.

MARGARET KELLEY 226 11th Street, S. W.

"Margaret is always so quiet and neat,
Always demure and exceedingly sweet;
Her smiles and her greetings are like to the sun,
That sends beams of gladness to us every one."

Friendship Club 4; Glee Club 4.

STEPHEN A. KELLY Hyattsville, Maryland

"Steve"

"Every man has his fault, and honesty is his."

Cadets 1; Baseball 2; Football 2.

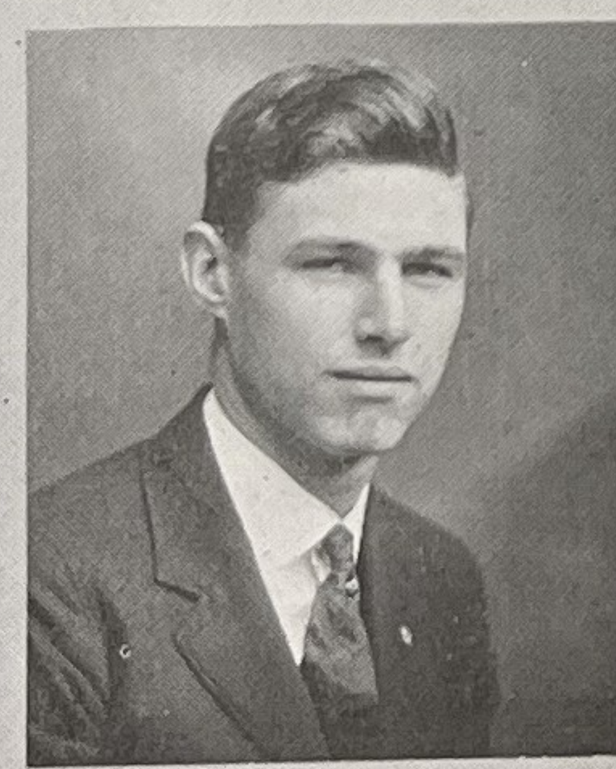

MADELINE KATHLEEN KEY 1316 13th Street, N. W.

"Madeline is a dainty queen
Who dances, sings, and draws;
Her twinkling toes tap with light blows
Our hearts, and win applause."

Friendship Club 2; Dramatic Society 2, 3; Glee Club 3, 4; Disarmament Pageant 2; Friendship Club Play 2; Spring Play 3.

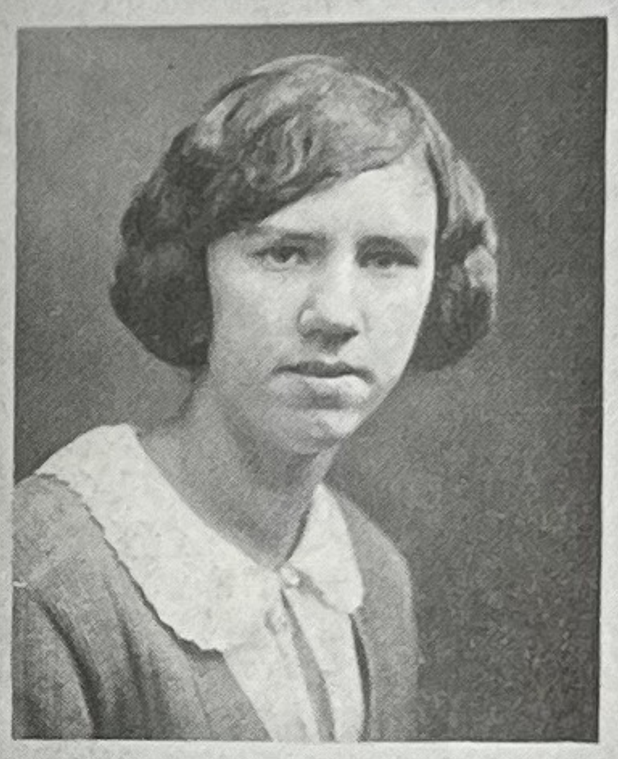

CATHERINE NORINE KLOSS 337 14th Street, N. E.

"Norine is filled chock full of fun,
When she comes in good time's begun.
When we part, we'll feel her loss;
We hope some day our paths will cross."

Scholarship Award 2; Member of Executive Committee of Girls' Auxiliary 4; Year Book Staff 4; Girls' Auxiliary 4; Basketball 4; Daniel Webster Club 3, 4.

LILLIAN KOLKER 912 New Hampsire Avenue, N. W.

"Lilly"

"Lillian is a tardy maid,
Who ne'er gets here on time;
When she arrives in the morning
It's quarter after nine."

Basketball 1, 2; Glee Club 4; Friendship Club 4; Daniel Webster Club 3, 4; Radio Club 4; Girls' Auxiliary 4.

REBECCA KRONMAN 50 I Street, N. W.

"Beckie"

"She is a safe companion and an easy friend."

Girls' Basketball 1, 2, 3, 4; B for Basketball 2; Year Book Staff 4; Girls' Auxiliary 3, 4; Friendship Club 4; Radio Club 4; Vice President Tennis Club 3, 4.

RICHARD CLYDE LARKIN 1003 58th Street, N. E.

"Larry"

"Larkin is a little boy,
And always full of fun.
You should see the way he smiles
When his lessons are all done."

Dramatics 3.

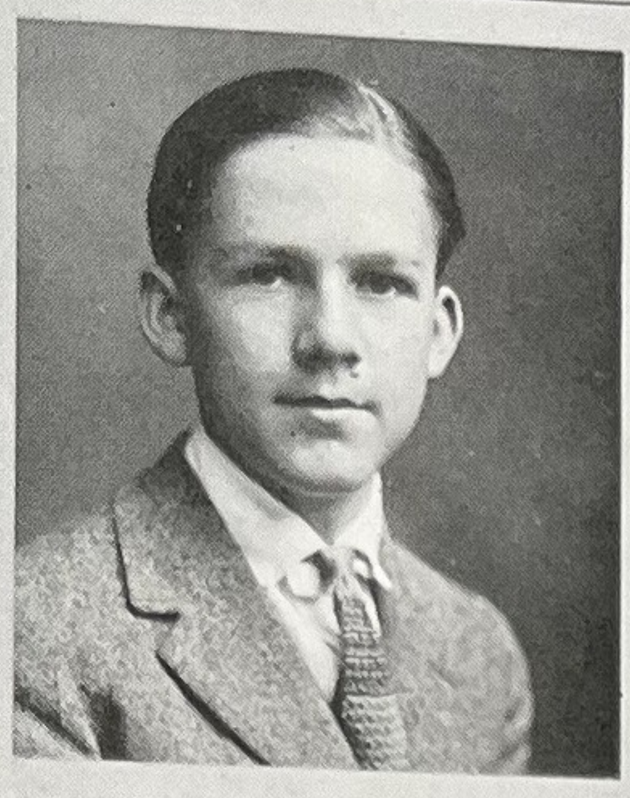

ETHEL ELIZABETH LENTZ 1505 G Street, S. E.

"Betty"

"To meet, to love,
And then to part!"——

Scholarship Award 2.

EUGENE HURDLE LORENZ

4854 Wisconsin Avenue, N. W.

"Gene"

"Now listen to me and I shall relate
How Eugene arose to his Senior estate:
In cadets his first years, and orchestra, too;
He's stuck to old Business, and now he is through."

Orchestra 1, 2, 3, 4; Glee Club 4; Cadets 1, 2, 3.

ETHEL CATHERINE LOWREY 37 T Street, N. E.

"Biddy"

"A busier person there could scarcely be
Than our Ethel Lowrey, I'm sure you'll agree;
In school clubs galore and in other ways, too,
She serves well her school, the Orange and Blue."

Executive Committee; Scholarship Award 2; Executive Committee, Friendship Club 4; Council Representative, Friendship Club 4; Vice President, Girls' Auxiliary 4; Girls' Auxiliary 3, 4; Year Book 4; Basketball 1, 2; Dramatics 3; Daniel Webster Club 4.

MARGARET MARY MCCLOSKY Cherrydale, Virginia

"Maggie"

"A friend to all
Is our Maggie dear;
When Business calls,
In line she falls—
That's our Maggie dear."

Vice President of Class; Secretary, Glee Club 4; Secretary, Friendship Club 3; President, Friendship Club 4; Treasurer, Girls' Auxiliary 3; President, Girls' Auxiliary 4; Chairman, Book Shop 4; Balance Sheet 4; Daniel Webster Club 4; Radio Club 4; Basketball 1; Dramatic Society 1, 2, 3; Glee Club 1, 2, 3, 4; "College Days."

STELLA MARIE MCDONNELL 640 Park Road, N. W.

"Here's another artist,
A beauty as you see;
We hope the fate that parts us
Will kind to Stella be."

Disarmament Pageant 2; "As Strong as the Hills" 2; Radio Club 4.

ELIZABETH ELSIE MCFADDEN 707 12th Street, N. E.

"A wonderful girl is our Elsie,
A worker staunch and true;
Oh, sadly shall we miss her,
When she leaves the Orange and Blue."

GEORGE MAYHUGH MCLEAREN 1207 34th Street, N. W.

"Mac"

"Mac's nature is charming,
His humor very rare,
He is the football manager
That has the bright red hair."

B for Football 4; Manager Football 3; Inter-Semester Basketball 1, 2, 3, 4; Rifle Team 4.

DOROTHY MEADE 205 3rd Street, N. E.

"Dot"

"Dorothy Meade, demure and so shy,
Is a classmate of ours at dear Business High.
When we shall look back on our school days then dim,
We'll often remember her broad, cheerful grin."

SAMUEL ADAMS MENSH 2328 Ontario Road, N. W.

"Sam"

"Here's a senior so sedate
He takes the privilege of coming in late."

Librarian, Glee Club 3, 4; Football 3.

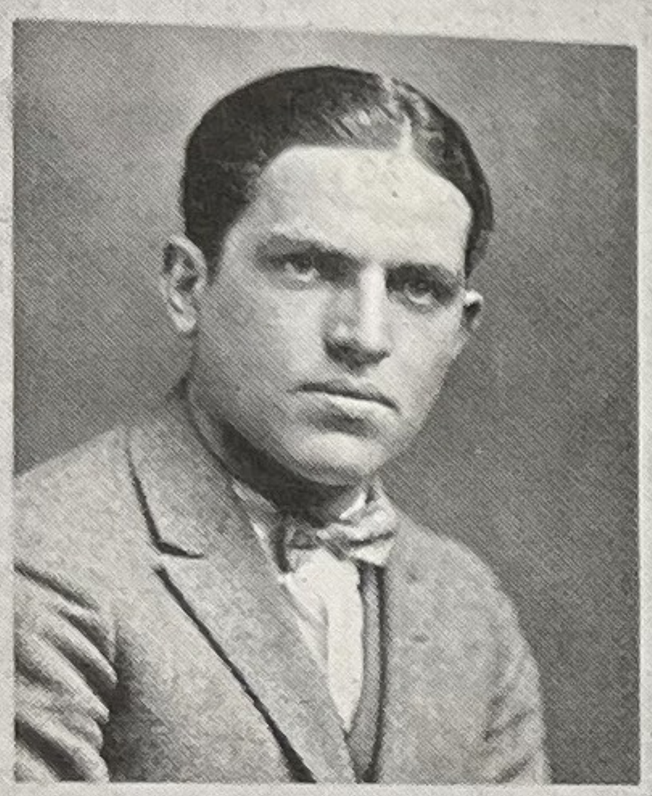

MARY EDITH MILEY 20 Adams Street, N. W.

"Edith is the kind of girl
Who's witty, fair and pretty;
She is the best friend in the world,
Especially in this city."

Executive Committee; Scholarship Award 2; Secretary, Girls' Auxiliary 4; Girls' Auxiliary 3, 4; Balance Sheet 4; Book Shop 3, 4; Daniel Webster 3, 4; Friendship Club 4; Radio Club 4; Basketball 4.

ALFRED HENRY MILLS, JR. 132 11th Street, S. E.

"To Geometry each day
Young Mills doth wend his way
To startle us with calculations fearful;
He's not at loss o'er things that make us tearful."

Cadets 1, 2; Dramatics 3.

DOROTHY MARTIN MITCHELL 3806 Keokuk Street

"Kewpie"

"Kewpie" hails from Chevy Chase;
She's full of pep and fun;
At nine-fifteen this red-haired girl
Appears with lessons done(?)

Girls' Auxiliary 3, 4; Friendship Club 4.

JESSIE ELIZABETH MONTGOMERY

3238 P Street, N. W.

"Jess"

"Her virtues are as numerous as the stars."

DELPHIA MOSEDALE Mt. Rainier, Maryland

"Delphie is so studious
She never makes a sound;
And when she comes into a class
In knowledge she'll abound."

Disarmament Pageant 2; "Strong as the Hills" 2.

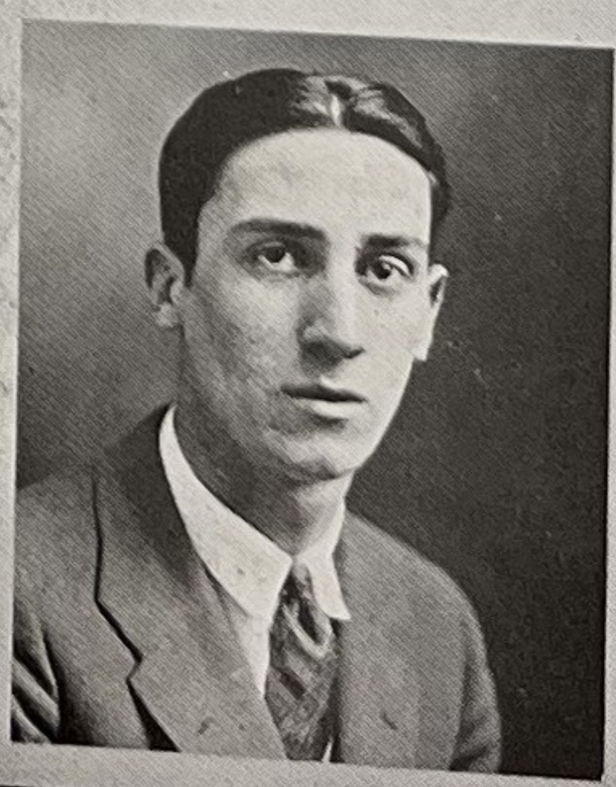

JOSEPH FRANCIS MUDD 527 11th Street, N. E.

"Joe"

"In basket-ball he shines a quiet star;
In fussing, too, he ranks above the par."

B for Basketball 4; Football 2; Baseball 3; Basketball 4.

FRANCES ANNA MEYER Seat Pleasant, Maryland

"A lovely girl is Frances
Of the happy, laughing sort,
A girl who's always cheerful—
An all-around good sport."

Scholarship Award 2; Valedictorian Two Year Class; Basketball 1, 2, 3, 4; Treasurer, Daniel Webster Club 4; Daniel Webster Club 3, 4; Girls' Auxiliary 3, 4; Dramatic Society 3; Friendship Club 4; Radio Club 4; Glee Club 4; Year Book 4.

GLADYS JOSEPHINE MYERS 212 7th Street, S. W.

"Then she will talk, ye gods, how she will talk."

Associate Editor Year Book 4; Balance Sheet 4; Bank Teller 4; Bank 3; Glee Club 2.

MARIE MARGUERITE NEEB 1719 33rd Street, N. W.

"Marie's the girl with big blue eyes,
In basket-ball she is a prize."

Scholarship Award 2; B for Literary Efficiency 3; B for Basketball 2, 3; Basketball 1, 2, 3, 4; "As Strong as the Hills" 2; Disarmament Pageant 2; Girls' Auxiliary 3; Balance Sheet 3, 4.

GERTRUDE ELIZABETH OCHS

2824 Pennsylvania Avenue, N. W.

"Gertie"

"As merry as the day is long."

B for Basketball 1, 2, 3; Year Book 4; Girls' Basketball 1, 2, 3, 4; Girls' Auxiliary 3, 4; Friendship Club 3, 4; Radio Club 3, 4; Tennis 3, 4; Daniel Webster Club 4.

ROBERT LEROY PARSONS — Takoma Park, D. C.

"Editor Bobby is so wise
Whatever he does he gets the prize;
He's tried cadets and speaking, too;
He's truly served the Orange and Blue."

Prophet of Class; B for Rifle Team 2, 3; B for Dramatics 3; Galt Prize 3; Editor, Year Book 4; Business Manager, Balance Sheet 4; Vice President, Daniel Webster Club 4; Clerk, Alumni Employment Department 4; Shakespearean Pageant 3; Spring Play 3; "College Days" 4; Glee Club 4; Cadets 3; Rifle Team 2, 3, 4.

MARGARET EVELYN PHILLIPS — 2211 M Street, N. W.

"Ev"

"Small, but not so trivial."

Friendship Club 3, 4; Daniel Webster Club 3, 4; Radio Club 3, 4; Glee Club 2, 3, 4; Girls' Auxiliary 3, 4; College Days 4; Basketball 1; Year Book 4.

RUTH DOROTHY QUICK — 306 Lee Highway, Virginia

"Quickie"

"A maiden good, without pretense,
Blessed with reason and common sense."

Basketball 1, 2; Glee Club 3, 4; Girls' Auxiliary 3, 4; College Days 4.

ELIZABETH S. REILLY — 2528 Wisconsin Avenue, N. W.

"Betty"

"There's no substitute for real Irish."

Scholarship Award 2; B for Basketball 2; Girls' Basketball 1, 2, 3, 4; Osiris 1, 2, 3; Girls' Auxiliary 4; Treasurer, Friendship Club 4; Secretary, Daniel Webster Club 4; Radio Club 4; Bookshop 3, 4; Tennis Club 3; Executive Committee 4.

ROBERT BEAUREGARD RILEY, JR. 223 B Street, N. W.

"Buddie"

"And these are his most prominent traits:
He has a good time and steers clear of dates."

Scholarship Award 2; Bank 3, 4; President of Bank 4; Lunch Counter 3, 4; Business Manager of Lunch Counter 4; Executive Committee 4; Year Book 4.

KATHERINE ROSALIE ROACH 477 E Street, S. W.

"Kitty"

"Of all the girls that e'er were seen,
There's none so fine as Kitty."

Glee Club 2, 3; Friendship Club 3, 4; Radio Club 4.

ELSIE MAE ROBEY 717 Otis Street, N. W.

"This is our beauty,
Our actress of fame,
Her studies are model,
Her nature, the same."

Scholarship Award 2; Basketball 1, 2, 3, 4; Disarmament Pageant 2; "As Strong as the Hills" 2; Shakespearean Pageant 3; Dramatic Club 3; Girls' Auxiliary 3, 4; Vice President Friendship Club 4; Glee Club 4; Vice President Radio Club 4; Osiris Entertainment 3; Spring Play 4.

RUTH ROSETTE 1401 New Jersey Ave., N. W.

"Ruthy"

"There are smiles that make us happy——"

Glee Club 2, 3.

FRANCES FREDA ROZANSKY

1521 Varnum Street, N. W.

"Fannie"

"This is our directoress
Of class and schoolroom fun,
And when she leaves dear Business
To equal her there's none."

Basketball 2, 3; Girls' Auxiliary 2, 3, 4; Radio Club 3, 4; Glee Club 3, 4; Friendship Club 3, 4.

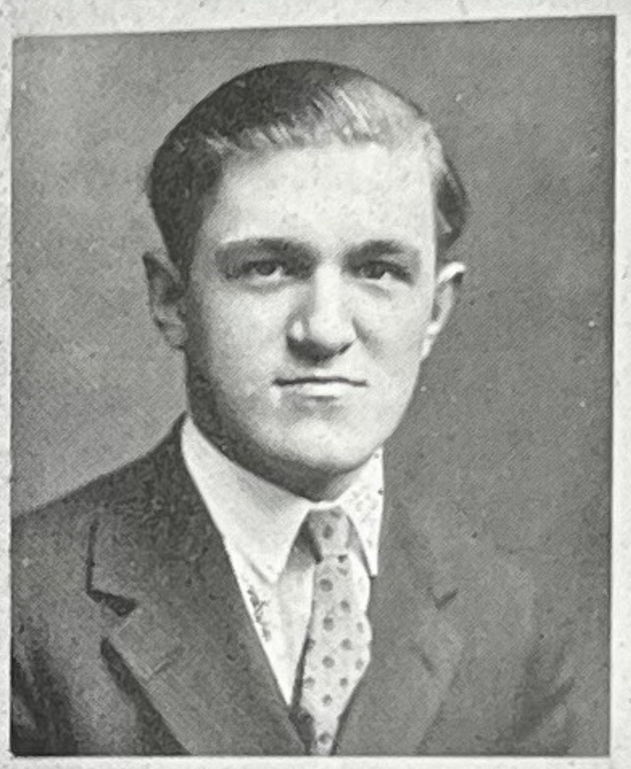

TEDDY RUTKOSKI

2414 14th Street, N. W.

"Gaze upon our Geometry shark;
In Math he can't be beat;
Before our problems we can start,
He has them all complete."

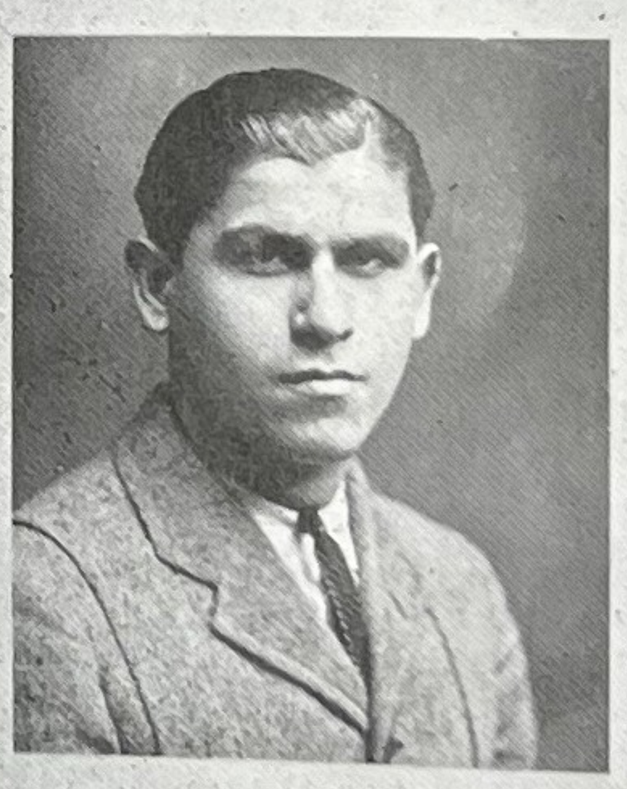

BENJAMIN LEONARD SAVAGE

513 Massachusetts Avenue, N. W.

"Ben"

"This is our cheer leader
Of promise and fame;
We'll ne'er lose our spirit
If Ben's at the game."

Cadets 1, 2, 3, 4; Battalion Quartermaster 4; Boys' Glee Club 3, 4; Stage Committee 3; Inter-Semester Basketball Championship Team 2, 3; Inter-Semester Basketball 1, 2, 3, 4; Cheer leader 3, 4.

FRANCES EVELYN SIMMONS

417 S Street, N. W.

"Simmie"

"A friend to everybody, and everybody's friend."

Girls' Auxiliary 3, 4; Friendship Club 4.

DOROTHEA JANE SHANNON 228 14th Street, N. E.

"'Dot is just our other name
For this quiet little maid;
But we love her just the same,
For another we won't trade."

NELLIE GREEN SLYE 2328 Georgia Avenue, N. W.

"Dutch"

"In Business High there is a girl
Whom everybody knows,
Because she makes so many friends
And never any foes."

Friendship Club 4; Girls' Auxiliary 3, 4; Basketball 4.

GERTRUDE CROPLEY SPEIDEN Riverdale, Maryland

"Success be to Gertrude, a studious lass,
Who in less than four years reached the goal of the class.
As a classmate we're proud of her power to excel,
And all join together in wishing her well."

Year Book 4; Friendship Club 2, 3.

MAXWELL HARRELL STOKES 1235 6th Street, S. W.

"Max"

"Maxwell is a fair-haired lad,
Always happy, never sad;
And as the end of school draws near
He of Spanish has no fear."

President of Class 4; Treasurer Two Year Class; Scholarship Award 2; B for Rifle 1, 2, 3; B for Military Drill 2; B for Dramatics 3; Cadets 2, 3; Rifle Team 1, 2, 3, 4; Dramatics 3; Spring Play 3; Student Council 3, 4; President Student Council 3, 4; Captain Rifle Team 4; Treasurer Radio Club 4.

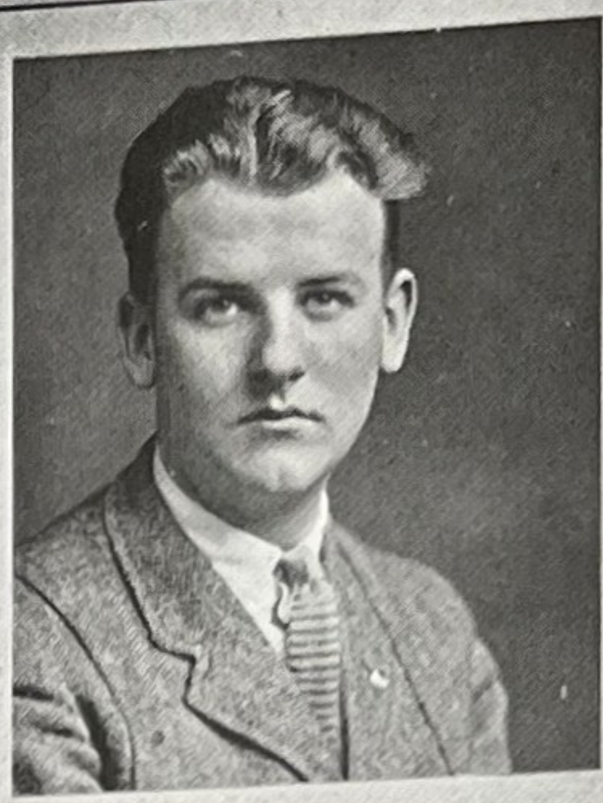

FRANK AUSTIN SWARTWOUT, JR. 12 Iowa Circle

"Texas"

"A youth light-hearted and content, he wanders thro' the world."

Cadets 1, 2, 3, 4; Sergeant, Brigade Staff 3; Spring Play 3; College Days 4; Dramatic Club 2, 3; Boys' Glee Club 4; Bank 4.

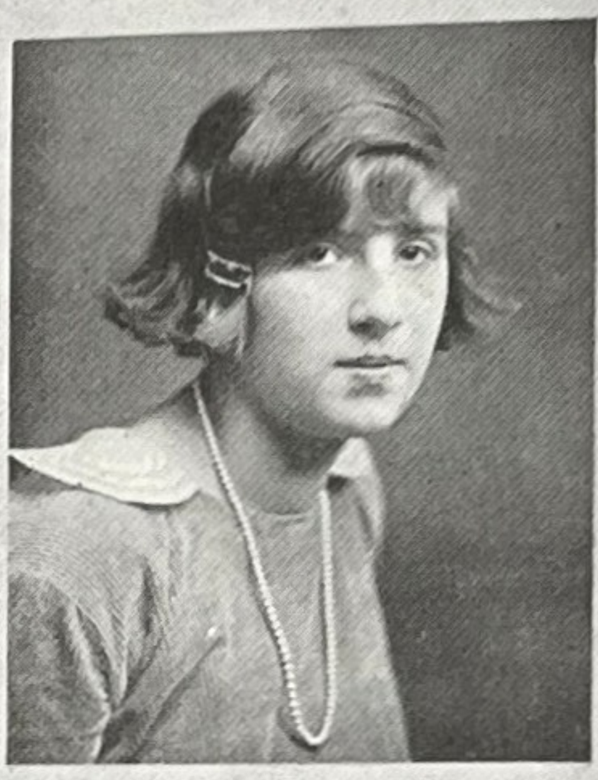

CLARA GERTRUDE TOLCHINSKY 476 F Street, S. W.

"Eclair"

"She was a scholar and a good one, too."

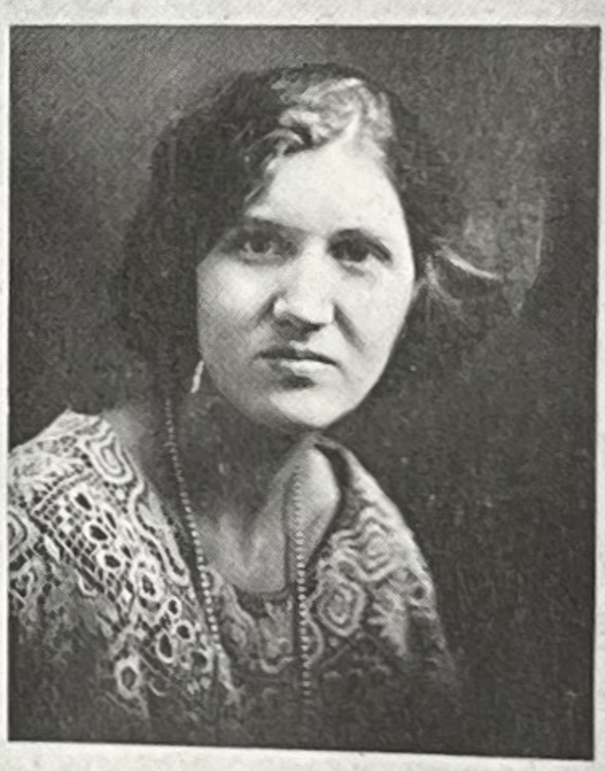

FRANCES VIRGINIA TOWERS

17 Rhode Island Avenue, N. W.

"In nineteen hundred fifty-four
You'll hear of a girl who in days of yore
Was a quiet student at B. H. S.
You already know who it is, I guess."

ETHEL CHARLOTTE WAGENHEIM

1528 U Street, N. W.

"If you would come to the gym some day
To watch our pretty maidens play,
You would not have to look so far
For the one we call our basket-ball star."

B for Basketball 2, 3; Basketball 1, 2, 3, 4; Dramatic Club 2; Disarmament Pageant 2.

MARGARET MAY WHALEY 27 N Street, N. W.

"Mickey"

"She is pretty to walk with, witty to talk with, and pleasant to think of."

B for Basketball 1; Basketball 1, 2, 3, 4; Tennis Club 3; Bookshop 3, 4; Radio Club 4; Friendship Club 3, 4; Girls' Auxiliary 4.

IRENE SINNETT WILSON 3127 18th Street, N. W.

"Heavy"

"Her dignity is uncompared."

Red Cross 1; Friendship Club 3.

GEORGE YOELSON 713 4½ Street, S. W.

"Legs"

"Inside my desk my books do lie,
They're at rest, and so am I.

Cheerleader 4; Glee Club 4; Radio Club 4.

CHARLES LEE HOSKINSON East Falls Church, Va.

"An amiable, jolly way he had."

Manager, Basketball 4; Bank 2, 3; Year Book Staff 4.

Farewell Business

When the shepherd and sheep climb over the hill,
And home and the fold draw nigh;
When the sun-kissed flowers have gone to sleep ,
And God spreads a robe o'er the sky;
When the gath'ring mist settles on meadow and field,
And out of the heav'n stars come;
When the shepherd's wife is cooking the meal,
Then the work of the day is done.

When four years of study have brought us our goal,
And speedily draw to an end;
When we close the good books which gave us our fame,
And on teachers no longer depend;
When the trials and the worries seem over at last,
And we think that our work is well done;
When we leave here tonight the walls we have loved,
Then our work is only begun.

When the doors of our high school behind us have closed,
And we start on the pathway of life;
When onward we go toward the goal of success,
And overcome trouble and strife;
When the hope to win has at last been fulfilled,
And higher, still higher we soar;
We'll remember the school that has seen us through,
The school that we'll love evermore.

When the word of "farewell" has softly been said,
And still we linger awhile;
When we choke down the sobs that seem to persist,
And change the sighs to a smile;
When finally we realize that we must part,
And hand-shakes of friends cannot last;
When the sad adieu has been whispered quite low,
Then the hours of school days are past.

EDITH M. JUNG.

WALTER WATT
President

CATHERINE STREEKS
Vice-President

RENA WEINBERG
Treasurer

CATHERINE BIONDI
Secretary

Two-Year Certificate Class of February

THE experience of the February certificate class of 1924 has been brief, but in our two years here we have shown what our talents might have been had we been permitted to stay longer.

We have spent our time profitably in becoming acquainted with our teachers and fellow students, in acquiring a basis for a successful business career, and in taking part in all activities that the lower semesters may enter.

We have enjoyed that time more than we realize now. It will be only in the future that we will really recognize the value of those days we have spent at Business High School.

Walter Watt, President of the Class, is an athlete of whom Business is most proud. It was his famous punting that gave us many advantages in football games that otherwise would have been lost. He also did excellent work on the basketball and baseball squads. Morris Scheer and Catherine Biondi were our representatives in the school orchestra; and there were members of our class in the cadet companies.

In saying good-bye to you, Business, we cannot half express our appreciation of what you have done for us; but you will know, I am sure, what we want to say.

William Becker

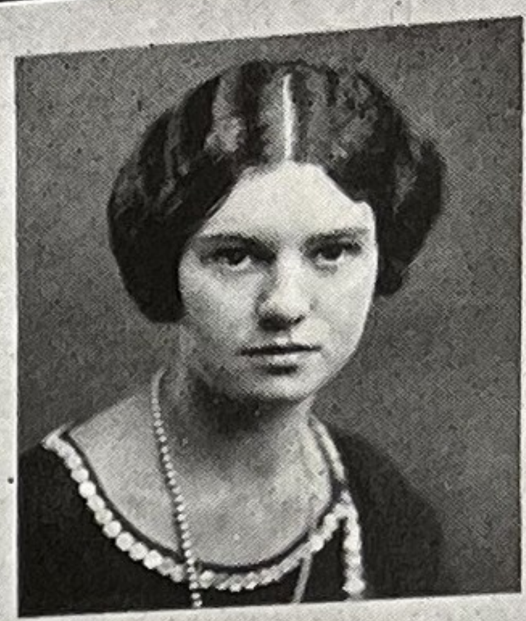

Mary Katherine Biondi

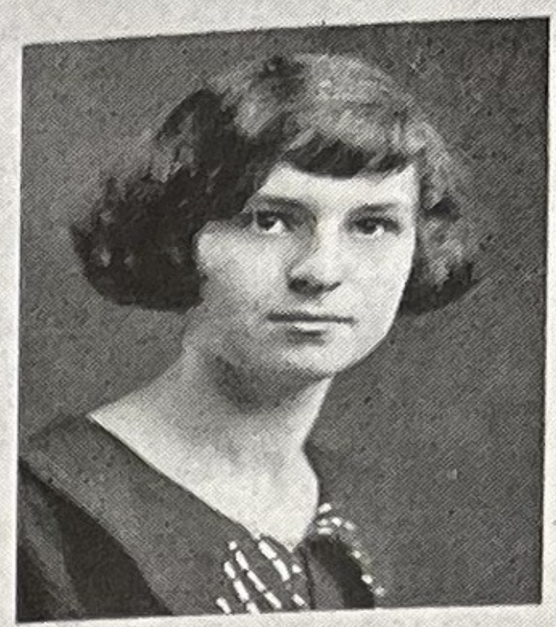

Rose Betty Kolodny

Frances Emily Mahoney

Helen Valentine McConnell

Emma Stern

Bertha Shenk

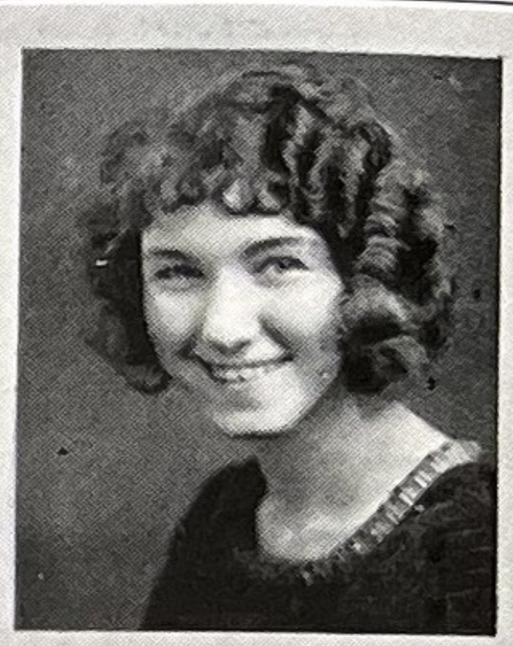

Catherine Cecilia Streeks

Rosemary Agnes Sullivan

Walter Watt

Sarah Ethel Wilburn

Rena Weinberg

Rosa Bockenheimer
Carmel Margaret Botazzi
Hazel Burnice Edmonds
Louise May Fastnaught
Marguerite Eleanor Haugaard

Nettie Dorothy Wolpe

Frank Eldra Kingsbury
Sara Anne Lebowitz
Morris Scher
Wilbur Cridler Smith
Anna Jeanette Stein
Rose Zukerman

LINDSAY STOTT
President

ELEANORE PATLEN
Vice-President

NINA HERBERT
Secretary

WILLIAM MURDOCK
Treasurer

Two-Year Certificate Class of June

ANYONE so near to the past he wishes to review as the Two-Year June Class is to its high school experience can scarcely see it in correct perspective. A comparison of ourselves two years ago with ourselves now will, perhaps, give the best idea of what the first two years of a high school course mean.

When we entered Business, we knew nothing of the practical procedure of a business office. Now most of us are qualified in Shorthand, Typewriting, Bookkeeping or Office Training so that we will make acceptable additions to an office force.

It is not so simple a matter to measure our growth along other lines. But we have learned what extra activities mean in the life of a high school student. On the drill field, the stage and in the clubs we have developed poise, initiative, and a devotion to a school that merits all we have to offer.

Elsie Alt — Mildred Anders — James Artis — Evelyn Bitting

Dorothy Baier — Yetta Bassin — Norman Bell — Pauline Bell

Samuel Blanken — Florence Block — Edith Bowen — Mary Bradley

Alice Brooks — Rose Cahill — Annie Calvert — Margaret Casey

Margaret Claxton — Edith Coles — Martha Cook — Evelyn Davis

Edith Donovan — Esther Dunkley — Frances Ehrlich — Catherine Elkins

Lorene Farmer — Selma Faulkner — Tessie Feldman — Margaret Gadd

Ruth Glasscock — Mae Gordon — Clara Guiliani — William Hallett

Mary Harding

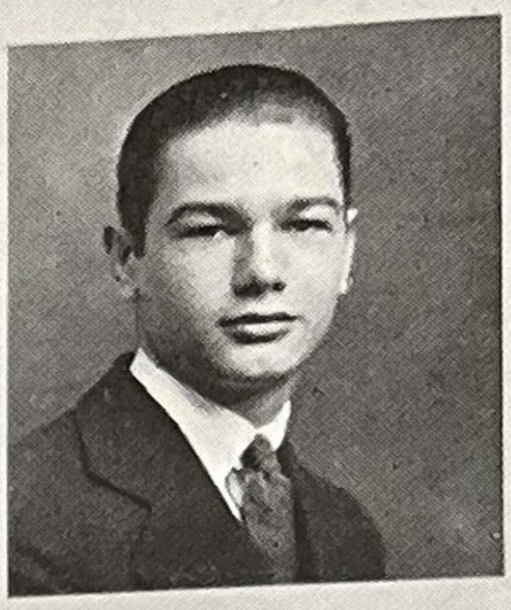
Albert Harris, Jr.

Nina Herbert

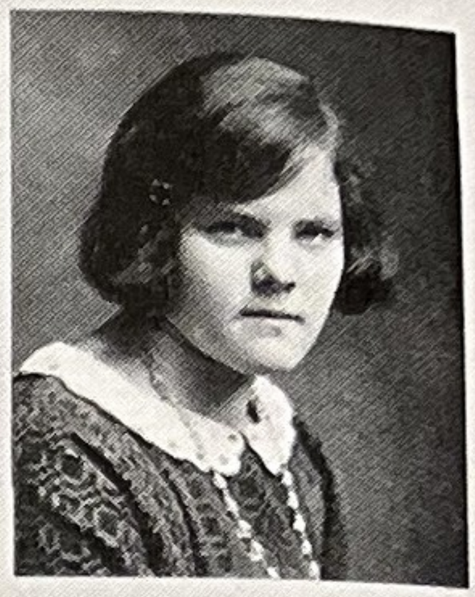
Margaret Holbrook

Lillian Kaplan

Pauline Keeton

Albert King

Louise Kitchen

Josephine Knight

Elizabeth Kuffner

France LeRoy

Ethel McCabe

Margaret McGrain

John McLean

Louise Meyer

Martha Mezick

Esther Miller

Annie Morganstein

William Murdock

Florence Nash

Florence Nash

Eleanore Patlen

Mary Pisani

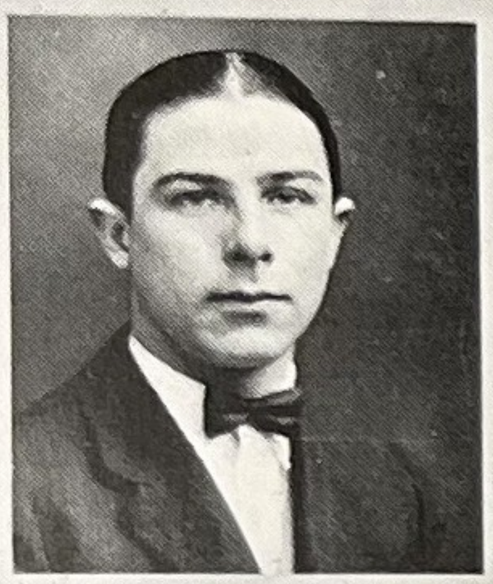
George Poole

Celia Porte

Mary Renz

Vivian Richards

Bethel Rue

Margaret Sager

Marion Sauter

Anna Schofer

Lillian Seymour

Cecelia Shapiro

Lillian Seymour

Lewis Shapiro

Cynthia Sheriff

Jennie Silverman

George Smith

Fannie Stern

Eva Stewart

Lindsay Stott

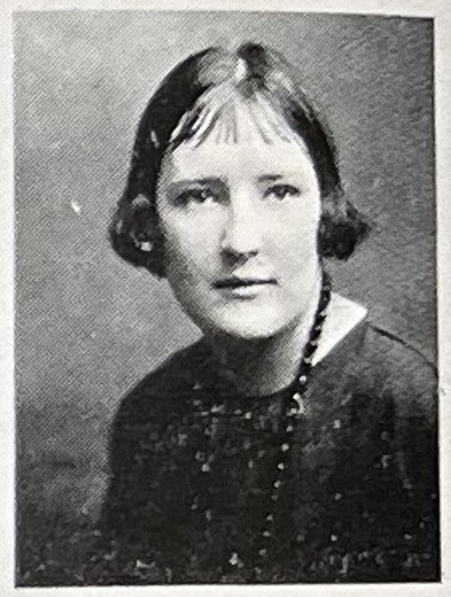
Anna Sweeney

Gertrude Troshinsky

Mable Van Horn

Edna Voronoff

Anna Wiesenberg

Frieda Alt
Rosalie Anderson
Ethel Ballinger
Jennie Bourgondien
Margaret Costello
Hilda Coxen
George Daly
Frederick Daum
Francis Deegan
Helen Dougherty
Wallace Enright
Mary Farr

Louis Fridinger
Harry Greenberg
Myrtle Holmes
Ernest Huyett
Esther Kanode
Louise Klotz
Virginia Knapp
Edythe Lapp
Julie McGarry
Elizabeth Martin
Lewis Mayer
Edward Musson, Jr.

Mary Nelson
Evelyn Nesline
Dollie Penn
Herman Rubin
Mary Sullivan
Elsie Sumner
Florence Walden
Mollie Weingarten
Madeleine Wilbur
Lucy Wilkins
Eleanor Zanelli
Lillian Zweig
Leona Zwissler

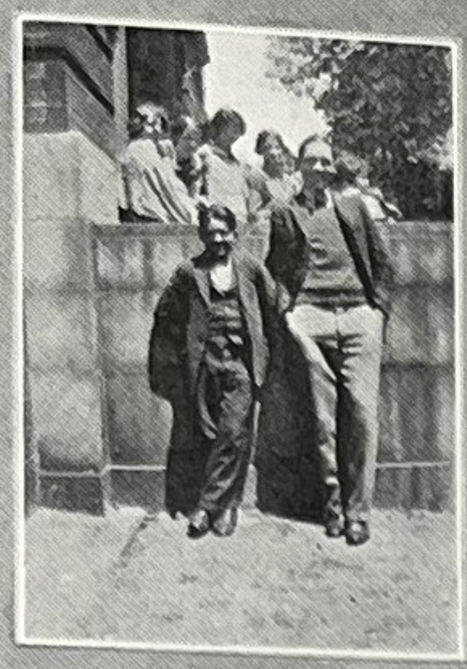

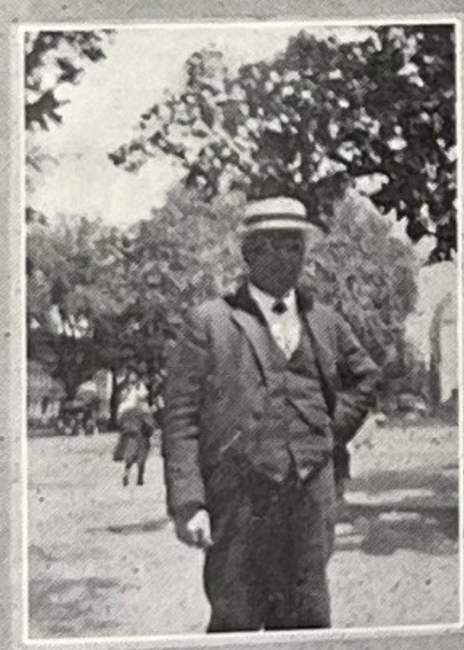

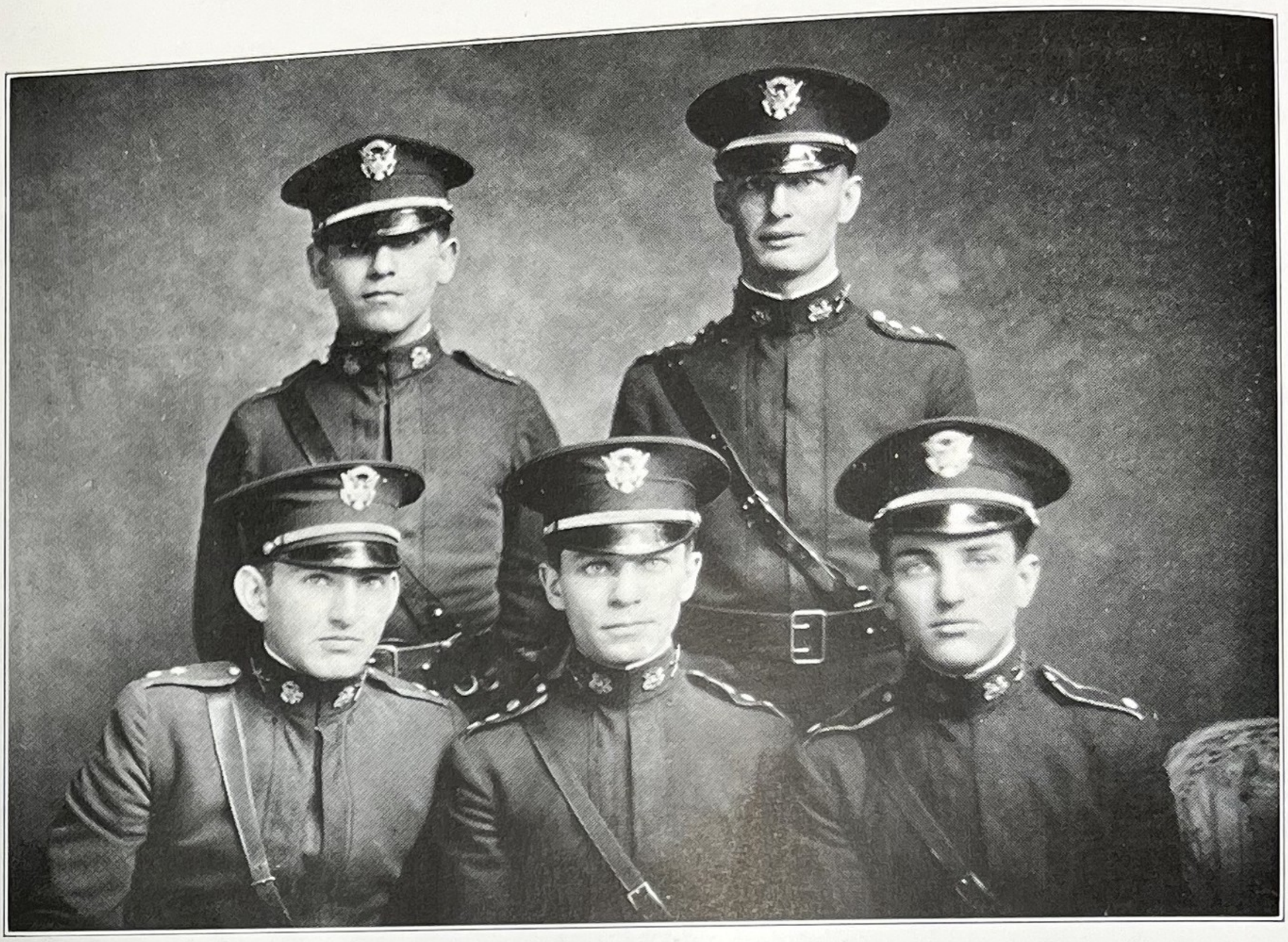

Cadets

WE STARTED the year with two small companies of three squads each, expecting to recruit them to full companies in February. But we were not successful in obtaining the desired number of recruits and this necessitated the consolidation of the two companies into one. By so doing it was necessary to reduce a number of officers and non-coms, who took their reductions with the true Business spirit. After having been formed into one company, the men realized what a task they had before them and so have worked with might and main to bring that old flag to Business, where it belongs. Company E has so far this year upheld the reputation and maintained the esprit de corps of the past companies of Business.

The battalion of which Company E is an essential part placed third in the Annual Battalion Competitive Drill and the regiment of which Company E is a member placed second in the Annual Regimental Competitive Drill. We hope to close a successful year by bringing THE FLAG to Business. But I know that whether we win or lose, Company E will be a credit to Business on the Drill Field.

It has been a real pleasure to have been a part of such a company, for it has cooperated with me in every way to make this year Business High School's Year.

We are all appreciative of the Girls' Auxiliary, our friends who have been especially thoughtful of our comfort and interested in our welfare during the winter months of drill.

HARRY KATZ, *Captain.*

Carl Herrmann

Roster of Company E

JOSEPH COSTINETT
First Lieutenant

HARRY KATZ
Captain

WILLIAM DUVALL
Second Lieutenant

Sergeants

RHODES DUVALL
MASON WALLACE
FREDERICK ENGLISH
JOSEPH UPTON
CARROLL HIGHFIELD
JOHN HALL

Corporals

CHARLES HARING
ADAM OFFENBACHER
ALBERT GOLDSTEIN
CARL HERRMANN
JOSEPH TASTET
VERNON SNOOTS

Privates

PATRICK BRADLEY
FRANK BUTLER
JOSEPH CURTIN
JACK DEMENT
WILLIAM DOVE
ERNEST DOWNS
LOUIS FELKER
JAMES FENTON
GEORGE FORMAN
MORRIS FOX
HAROLD GILL
FRANCIS GORELY
RUSSELL GRIMES
JOSEPH GROSSBERG
WILLIAM HARRIS
KENNETH HARVEY
RICHARD KEEFER
WILLIAM LYNCH
EDWARD MAROSY
DAVID MILLER
RICHARD MONTGOMERY
BERNARD O'CONNOR
VERNON PARKER
DONALD PENN
ELMER PHILLIPS
ABNER ROSENDORF
ARTHUR SCRIBNER
GILBERT SMULKIN
MORRIS SILVERMAN
ASHLEY SMITH
COLBERT SMITH
LOUIS SHUMAN
HARRY SLYE
EARL TIPTON
LEON TROTSHINSKY
FREDERICK ULLE
DEAN UPTON
JOHN WATERS
WAKEFIELD WILSON
STANLEY WETMORE
WILLIAM WOLOWITZ

The Lunch Counter

The Lunch Counter has done a thriving and prosperous business this year. Among other things it has purchased a brand new counter. The personnel is made up of Robert Riley, Manager; Austin DeWilde, Assistant Manager; Mason Wallace, John Hall, James Gray, Elizabeth Eaton, Anne Baldwin and Dorothy Smithers. These students are under the supervision of Miss McMahon.

The Book Shop

The Book Shop has enjoyed a successful year in its new quarters. Besides selling books and paper, it has added to its stock pennants, flags, and megaphones. The staff is composed of Margaret McClosky, Chairman; Margaret Whaley, Elizabeth Reilly, Edith Miley, Clayton Brown, and Harry Katz.

The Daniel Webster Club

While 1923-4 has not been as active a year for the club as were the two preceding ones, a debate with Tech has been scheduled, which we hope to be able to handle successfully.

With new material in the lower semesters on which to draw, we confidently expect the future of the club to be as bright as the past has been.

The Radio Club

Interesting talks by men well-known in the Radio World have been delivered to the Business High School Radio Club. This organization, with William Duvall as its president, has had a very pleasant year and has enjoyed the B. H. S. radio to the fullest extent.

The Boys' Glee Club

The Boys' Glee Club was organized one morning last Fall. The present officers are Carl Engle, President; Mike Durso, Vice President; Cy Cummings, Secretary; and Samuel Mensh, Librarian. The boys met every Tuesday and Thursday morning at 8:30 to practice for assemblies given at Tech and Central as well as for many here at Business.

The Girls' Glee Club

The Girls' Club is this year organized with Louise Lindsey as President; Elsie Mandley, Vice President; Margaret McClosky, Secretary; and Elizabeth Davis, Treasurer.

"College Days," and operetta, in which members of both the boys' and girls' glee club took part, was an eminent success.

The Orchestra

The Orchestra has been very faithful in its attendance and practice this year, and has made great progress. It played for all assemblies, all entertainments of the school, and the Alumni Association in its Vaudeville Show. It also helped the Boys' Glee Club in a program given at McKinley High and Central.

The Indoor and Outdoor Club

The Indoor and Outdoor Club is a newly organized activity whose aims are "to create an interest in wholesome indoor and outdoor activities, to maintain among the members a high grade of scholarship, and to promote school spirit."

The Bank

The Business High School Bank, under the supervision of Mrs. Outwater, has been supported by the students this year as never before. We have over twelve hundred depositors, whose deposits amount to over twelve thousand dollars.

The Students' Council

The main work of the Students' Council is to decide, in cooperation with certain delegated teachers, matters of particular interest to the student. If he should look in on one of our meetings and hear the discussions, he would immediately see how vital the work of the Council is.

Girls' Auxiliary

The purpose of the Girls' Auxiliary is to help the cadets. During the year many feeds, entertainments and dances were given for the boys. The faculty advisers are Miss McCarty, Miss Thompson and Miss White. The officers are: President, Margaret McClosky; Vice President, Ethel Lowrey; Secretary, Edith Miley; Treasurer, Edith Jung.

The Friendship Club

The Amikeco Friendship Club, reorganized in February under the name of the Business High School Friendship Club, has had a very successful year with Margaret McClosky, President; Elsie Robey, Vice President; Edith Jung, Secretary, and Elizabeth Reilly, Treasurer.

The purpose of the Friendship Club is to create a sisterly feeling among the girls.

The Balance Sheet

IT IS IN the ripe and golden fields of old age that the real appreciation of remembrance dawns, and the Balance Sheet comes once again into the silver sunlight. For the Balance Sheets are vivid memories of your school days, and on their pages is the sparkle of youth, like the myriad colored beams that linger in a beautiful diamond, though years pass by. It is when looking over these precious pages years later, that we live again in the days of our happy school life. But in order to enjoy this opportunity of old age you must save your Balance Sheets, for without them memories will blur.

The Balance Sheet serves two purposes. During the period of school life it is a literary publication whose primary purpose is to educate, amuse, interest, and above all, to inspire you with the school spirit of Business. It also extends wonderful opportunities for the aspiring writer, for it offers experience to you who contribute stories, poems, editorials, and other articles. We feel that in the past school year 1923-1924 the Balance Sheet has accomplished these things, for the staff has worked faithfully, and with the untiring efforts of Miss Yoder, faculty adviser, success was sure. The other purpose, the ultimate one, is to try to bring to you in your old age, happy memories of your school life. And surely the interesting stories, the editorials, the jests and jingles, the poetry, the thrilling athletic write-ups, and the locals, telling about your own school activities, cannot fail to reveal to you on the screen of memory all the joys of your years at Business.

J. G. HOLLINGSWORTH, *Editor.*

Wallace Enright,

"Come Out of the Kitchen"

CAST OF CHARACTERS

Paul Daingerfield (later Smithfield) ..... Ralph Hisle
Charles Daingerfield (later Brindy) ..... Mike Durso
Elizabeth Daingerfield (later Araminta) ..... Anna Marie Francis
Olivia Daingerfield (later Jane Ellen) ..... Pauline Boxwell
Amanda ..... Helen Boyd
Randy Weeks ..... Wallace Enright
Burton Crane ..... Paul Graves
Mrs. Faulkner ..... Amy Norton
Cora Faulkner ..... Elsie Robey
Solon Tucker ..... Herbert Gillette
Tom Lefferts ..... Carl Engel

"College Days"

Athletics

WHEN the first call for football candidates was sounded last Fall, there were enough men for two teams, but the squad suffered severely under the eligibility rules. Many of the boys failed and were forced to leave the squad for the rest of the season. With the material that was left, Mr. Kelley made up the team that stood for Business. The team was not very successful in the interscholastic schedule, but put up good fights in every game; and this spirit was proved when it opposed a team more of its own caliber, Eastern, defeating them 7-6. We also gave Western a tight game with the score of 7-3. As for the other two schools, Tech and Central, we were no match for their veteran teams.

Mr. Kelley also suffered great loss when the Basketball season came as the team was handicapped by ineligibility and by graduation of the majority of the team. Although we won but few games, the team kept up the usual Business spirit and the school stuck behind them all of the season. Eastern won the championship, easily showing her superiority over the other four schools. Congratulations to Eastern.

In the early part of May, Business was unfortunate in losing Mr. Kelley, who was transferred to Central. This transfer left Business to get a new coach, but by the middle of May we were introduced to Mr. Woodworth and Mr. Thomas, our Coaches and Physical Directors.

They are both splendid men, possessed of energy and initiative, and full of school spirit. With two such enthusiastic workers, and plenty of both old and new material next year, Business has a better chance than ever before to make good in athletics.

ROBERT M. GREENWOOD.

Philip Silverstone

Baseball Team

Basketball Team

Eighth Semester Championship Team

Girls' Basketball

A LARGE number of girls sallied forth to the call of basketball this year. An unusually large number of senior girls responded. After several months of thorough training, under the careful guidance of Miss Sanderlin, the girls were ready to play off the semester games which started in March. Five teams were formed, consisting of two eighth semester teams, a sixth semester team, a fourth semester team, and a second semester team.

The blue eighth semester team consisting of Gertrude Ochs and Ethel Wagenheim, forwards; Margaret Whaley, center; Marie Neeb, side-center; Rebecca Kronman and Captain Estella Hearn, guards, showed their superiority over the other teams with a clean slate of four victories. This team has won the championship for three consecutive years. The first year it took second place.

The girls have experienced a very successful year and look forward to a still greater season next year.

Eighth Semester Team

Sixth Semester Team

Fourth Semester Team

Second Semester Team

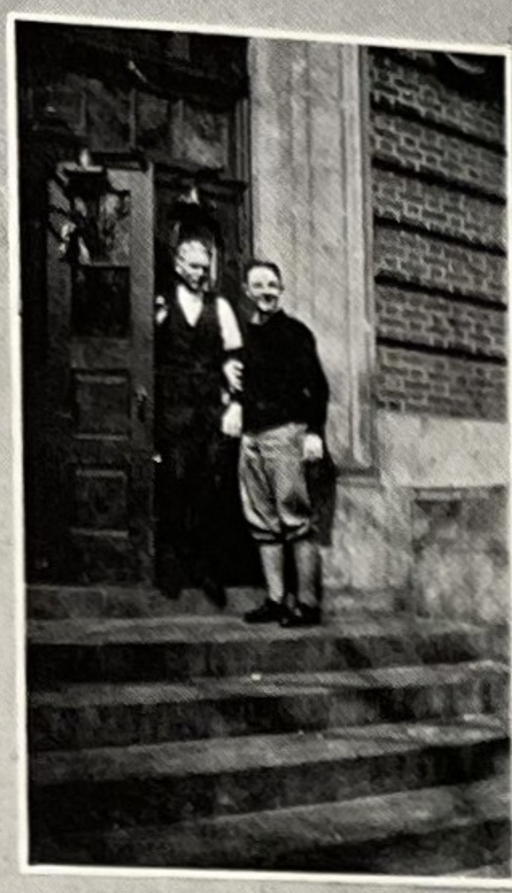

CALENDAR

SEPTEMBER

17—Back to school. Everyone notices the clerk's bobbed hair. We look over the new teachers. The girls especially seem interested. 28—Students' Council Election.

OCTOBER

8—Balance Sheet assembly. 9—The rookie girls turn out for basket-ball, about sixty-five of them. 10—Business plays Alexandria. 12—Faculty Luncheon in honor of Mr. and Mrs. Kelley, Mrs. Harrell, Mrs. Smith and the new teachers. 17—Girls' Auxiliary dance. 19—Athletic and Cheer assembly. Amikeco Friendship Club dance. 23—Business-Tech football game. 30—Central-Business football game. 31—Bank assembly. My, didn't they look studious with the large books and eyeglasses?

NOVEMBER

1—The Balance Sheet picnic. 2—Senior class elections for the Four-Year February Class. 6—Business beats Eastern 7-6 in football. Seventh semester election. 7—Assembly to congratulate the football players on their victory. 8—Picnic at Miss McMahon's shack for section 388. 13—Business-Western football game. 16—Amikeco supper at the Blue Triangle Tea House. 23—First meeting of the Radio Club for the year. 26—Shorthand assembly. The world's champion, Mr. Swem, gives an exhibition, writing over three hundred words per minute. 27—Girls' Auxiliary party-dance. A play, "A Perplexing Situation," is presented by the seniors. 28—The girls of 532 give a private performance of a part of "Ulysses" in Room 37.

DECEMBER

2—Meeting of the Girls' Auxiliary to make plans for the bazaar to be held December 13. 5—Balance Sheet dance for 100% sections. 7—We debate Marlborough High School. 13—Bazaar given by the Girls' Auxiliary and the Students' Council. 17—The second issue of the Balance Sheet comes out.

JANUARY

1—We make New Year's resolutions about studying. 2—We break them. 10—Two-Year February Class organization. 12—Business-Eastern basket-ball game. 19—Tech-Business basket-ball game. 22—Business-Western basket-ball game. Thrift Assembly. 23—Senior Day. 24—Insignia awards given. 29—Four-Year February Class Night exercises. Business-Central basket-ball game. WE WIN! 23-18. 30—Two-Year February Class commencement. 21—Four-Year February Class commencement.

FEBRUARY

1—We all start out well for the new semester. 2—Business-Eastern basket-ball game. 4—Cadets reorganize into one company. 5—Business beats Tech 19-18 in basket-ball. 7—Alumni assembly. 9—Business-Western basket-ball game. 14-15-16—Alumni Vaudeville Show. 20—Assembly on "Keeping Fit, Physically and Mentally." 29—Presentation of Commissions to cadet officers.

MARCH

5—Assembly about "College Days." 12—Girls' Auxiliary elects officers to take the place of the February Graduates. 13—Operetta "College Days." Assembly about Jefferson and Monticello. 17—Mr. Kelley leaves us to go to Central. 18—"College Days" again. 19—Candidates for baseball report. 25—Four-Year June Class election of officers. Year Book Assembly.

APRIL

4—Business-Swavely baseball game. We win, 6-3. Typewriting assembly. 11—St. Johns-Business baseball game. We win again, 13-9. 15—Monticello Association afternoon dance in the Gym. Tech's orchestra comes over and renders three selections. 16—Our orchestra and boys' glee club go to Tech for return assembly. 17—Off for the Easter holidays. 21—Alumni Silver Jubilee. My, how we eat cup sundaes! We all roll Easter eggs. 28—Back to school again. 29—Spring play assembly.

MAY

1—Oratorical contest on the Constitution. Hooray for Edith! Battalion Drill. Business wins third place. 2—Business-Western baseball game. 5—Business-Gonzaga baseball game. Score 7-6 in favor of Business. Regimental Drill. The Business Company in the regiment given second place. 7—Our Boys' Glee Club and Orchestra go to Central while they send down their orchestra. Business-Episcopal baseball game. 8-9-10—Spring play, "Come Out of the Kitchen." 9—Election of Four-Year prophets and historian. Business-Tech baseball game. 10—Track meet at Central. 14—Alumni Excursion Assembly. We play Georgetown Preps in baseball. 19—Military Assembly to create interest in the Competitive Drill. Business-Emerson baseball game, 12-0, favor Business. 20—The Central High School Girls' Glee Club comes down and gives us several selections.

JUNE

2-3—Competitive Drill. 5—Business-Tech debate. 7—Alumni Excursion to Chesapeake Beach. 11—The Seniors' last school day. 13—Four-Year Class Night. 16—Two-Year Commencement. 17—Four-Year Commencement. 18—School closes. Hooray!

Autographs

Anna Weinberg
Margaret McGrain
Agnes Batch
Josephine Knight
Frances Brown
Rose Cahill
Carl N. Holmberg
H. M. White
Henry Herman
[illegible]
Carl J. Hergmann
Florence Shepes Mitchell
John Hall
M. C. Gunther
Bessie Udelavich
Mary Laurence
Edie Rose Renzulli '54
Sarah Kessler
Minnie F. Dean
Gertrude M. Goodier
May W. Goodlett

Fay Lancom
Elsa Buehler
J. C. Russell
Vernah Scott '26
Violet Green Ω Σ Γ
Margaret Gibson '26 E.H.S.
(7 times)
Henry Alt

Are you looking for a position?

We should be very glad to have students of Business High School desiring a position to avail themselves of our facilities. No charge whatever unless you are placed.

WASHINGTON EMPLOYMENT EXCHANGE

212 Transportation Bldg., 17th & H Sts.

? WHY ?

do High School Students prefer CARRY'S Delicious Ice Cream? It is sold in all High Schools

BECAUSE

the excellent quality of our Ice Cream is insured by the pure rich pasteurized cream, the best granulated cane sugar, the delicious fruits and flavors we use, and by the most careful attention we give to each detail in its making. It is made on a 12% butterfat standard.

CARRY ICE CREAM COMPANY, Inc.

Manufacturers of

Carry's Delicious Ice Cream

1337 D Street S. E. Lincoln 5900

Tell Your Dealer — *"I WANT CARRY'S"*

TELEPHONE NORTH 4670

JOSEPH KEMPLER

Just across the street

HIGH SCHOOL SUPPLIES

NINTH AND RHODE ISLAND AVENUE N. W.

SANDWICHES PIES -:- CAKES

SOFT DRINKS ICE CREAM AND CANDIES

"If it's made of PAPER,
you can get it at - - - - -"

R. P. Andrews Paper Co.

NEW ADDRESS:

724 Thirteenth St. N. W.

Patronize Your

Lunch Counter

Robert Riley, Manager Austin DeWilde, Asst. Manager
Miss McMahon, Faculty Adviser

COMMITTEE

Mason Wallace Elizabeth Eaton
John Hall Anne Baldwin
James Gray

THRIFT---

MEANS FREEDOM

We pay 3% Interest on SAVINGS ACCOUNTS
figured on YOUR DAILY BALANCE
YOUR ACCOUNT INVITED

COMMERCIAL NATIONAL BANK

Fourteenth and G Streets N. W.

WASHINGTON, D. C.

"THE BANK OF PERSONAL SERVICE"

SANDWICHES SCHOOL SUPPLIES

Opposite West Entrance

W. A. SHARP

1618 9th Street N. W.

CAKES ICE CREAM, ETC.

Telephone Main 2812

The Fraternity Shop

1217 H Street Northwest

Class Pins, Fraternity Pins, Dance Novelties, Stationery, Engraving, Pennants, Pillow Tops, Arm Bands

If We Haven't Got It—We'll Get It

Robert Riley, *President*
Ethel Baker, *Vice-President*
Roberta Hopkins, *Cashier*

Gladys Myers, *Teller*
Raymond Herzog, *Teller*
Lewis Clower, *Note Teller*

Washington, D. C. High School Bank

Business High School

Mrs. K. S. Outwater, *Manager*

Edna Hummer, *Head Bookkeeper*
Peyton Fletcher, *1st Bookkeeper*
Dorothy Weinbush, *2nd Bookkeeper*

Fred Booth, *Auditor*
Amy Norton, *Secretary*
Cyril Collett, *Runner*

PHOTOS—

For this Year Book

MADE BY

J. E. CASSON

907 Pennsylvania Ave. N. W.

Phone Frank.
4000

Chestnut Farms Milk
is the
Commencement
of
Health -:- Vigor -:- Vim

Chestnut Farms Dairy

SHORT INTENSIVE
BUSINESS COURSES

Secretarial
Stenographic
Bookkeeping
Typewriting
Civil Service

DAY AND NIGHT SESSIONS

SEND FOR CATALOG

STEWARD SCHOOL
1202 F Street
Main 8671 — Main 7310

Phone, Franklin 9853

For Quality and Service

HARRY MAISEL & SONS

Wholesale Confections

100 H Street N. W. Washington, D. C

PIES GROCERIES AND MEATS CAKE

A. POSIN

9th and R Streets, Northwest

High School Supplies **Law Forms**

ICE CREAM SODA CANDY

SERVICE ECONOMY

Business High School Book Shop

PAPER BOOKS PENNANTS

Phone Main 5021

THE O. K. PEANUT CO.

C. ROUMEL, Prop.

Wholesale and Retail Dealers in

All Kinds of Nuts and Confectioners' Supplies

1109 SEVENTH STREET N. W.
Washington, D C

FROM A FRIEND

FRANKLIN 4491

WASHINGTON COLLEGE OF MUSIC, INC.

714 17th Street

Faculty of Thirty-five Teachers---

Accredited Courses Leading to---

Teachers and Artists Diploma

EMERSON INSTITUTE

1740 P STREET N. W.
WASHINGTON, D. C.

ESTABLISHED 1852

Phone Franklin 4463

SUMMER SCHOOL, JUNE 16, 1924

Day and Evening School

Prepares young men and boys for all Colleges and Universities, West Point and Annapolis

EVENING SCHOOL FOR WOMEN

STRAYER'S

An Institution of Merit
Its
Master Courses have a
National Reputation and Approval.

Accountkeeping and
Secretarial Positions
for
Strayer Graduates
Always Available

Interviews by Appointment
Literature Upon Application

STRAYER'S COLLEGE

721 Thirteenth Street

P. J. HARMAN, Principal

Phone Main 3430

Boyd Shorthand in 30 Days

It's easy to learn, easy to write,
easy to read and is rapid

The system for the Private Secretary,
and for all kinds of Reporting

Touch Typewriting
The Two Subjects in about 60 Days

Filing, Bookkeeping
Gregg Shorthand
& Secretarial Course

All padding and useless time-wasting is eliminated from our business courses. We charge a flat tuition rate for our instruction and not the indefinite monthly tuition rate.

Big Demand For Our Graduates—Positions Guaranteed

Conducts Regular Employment Service---
No Charge to Students

Individual and Group Instruction

Day and Night School Open All the Year Enroll Today

Boyd School for Secretaries

"PROGRESSIVE"

On G Street near 14th, 1338 G St. N.W. Main 2876

Third Year in Washington—Schools in All Principal Cities

SCHOOL SUPPLIES

ICE CREAM and CANDIES

A. H. CHACONAS

1628 7th STREET N. W.

OPPOSITE TECH"

SPECIAL PRICES TO STUDENTS

Phone, Main 7537

A. C. HOUGHTON & CO.

Real Estate, Loans

and

Insurance

1516 H Street Northwest

A. C. Houghton, B. H. S. '99

R. HARRIS & CO.

Class Pins, Rings and Trophies

7th & D STREETS NORTHWEST

J. V. MULLIGAN

COLLEGE, SCHOOL AND FRATERNITY JEWELER
CUPS, PLAQUES AND MEDALS

1110 F Street Northwest

Washington, D. C.

STANDARD ENGRAVING COMPANY INC.

Designers, Engravers

HALF-TONES LINE CUTS
COLOR PLATES ELECTROTYPES

1212 G Street N. W.

Franklin 1709 – Phones – Franklin 1710

Washington, D. C.

E. L. ANDERSON, President M. B. HOOPER, Secretary and Treasurer